Music or Dramatics

Form a Profession or Avocation

If you possess a talent for Music or Dramatics, you should consider further study in your chosen field. As a profession it offers the advantages of congenial work and as an avocation, the life-long benefits of participation in and appreciation of cultural activities.

New England Conservatory of Music

Wallace Goodrich
Director

BOSTON, MASSACHUSETTS

Year Opens
September 19, 1935

Our students receive a thorough training combining expert instruction with experience in frequent public appearances. Advanced students are offered membership in the Conservatory Symphony Orchestra or presentation as Soloists.

Dramatic students participate in a full season of Dramatic programs given annually. Our students receive the full benefits of an excellent faculty and unusual facilities for study, practice and public presentations.

Students received for study of Single Subjects.
Diplomas and Collegiate Degrees Conferred.

You should give yourself the advantages of the training provided by New England Conservatory of Music, acknowledged as a Leader since 1867, in preparation for positions as: Soloist, Ensemble Player, Orchestra Member, Teacher, Opera Singer, Composer, Actor, Dancer, Little Theatre Director, etc. Our training prepares you and our Prestige aids you. Visit or write to Frederick S. Converse, Dean.

Fill out and return this coupon and receive Free tickets to public performances.

Please put my name on your mailing list for Free tickets to Conservatory concerts and recitals.
Please send Catalog of Courses.

Name .....

Street .....

Town or City .....

I am interested in studying.....

I will graduate from High School in 193.....

Send this Coupon or a letter to Frederick S. Converse, Dean of Faculty

NEW ENGLAND CONSERVATORY OF MUSIC
Huntington Avenue
Boston, Mass.

MIDDLESEX COLLEGE

WALTHAM, MASS.

College of Arts and Sciences - B. S. Degree
School of Medicine - M. D. Degree

Graduates of English High School admitted without entrance examinations to combined seven year course leading to degrees of Bachelor of Science and Doctor of Medicine.

Catalogue sent upon request

Administration Office
Kenmore 9630

473 BEACON STREET
BOSTON

Established 1907

BERKELEY
Preparatory School

PREPARATION FOR ALL COLLEGES
by certificate or examination

SMALL CLASSES — INDIVIDUAL INSTRUCTION
Special C. E. Board Exam. review courses
Summer session opens July 1st

Send for a catalogue

1089 BOYLSTON STREET, BOSTON

Telephone, Commonwealth 9262

The English High School Record and Year Book

Volume L. No. 6

Published six times a year by the PUPILS *of* THE ENGLISH HIGH SCHOOL

Montgomery Street and Warren Avenue
Boston, Mass.

Entered as second-class matter Nov. 2, 1885, at the Post Office at Boston, Mass.

"RECORD" STAFF

Top Row—J. F. Vereker, W. B. Seiniger, J. Stein, R. F. Scannell, C. Downing, E. M. Davidson, J. T. Keady.
Middle Row—Mr. T. C. Heffernan, A. D. Zalinger, W. J. Ogar, J. R. Kilbrick, A. J. Graffeo, M. S. Glasser, T. F. Robinson, Mr. B. L. McCabe.
Bottom Row—H. J. Webb (Adv. Mgr.), H. Lipsitz (Editor), Mr. Pettengill, A. J. Fulginiti (Editor), D. I. Walsh (Bus. Mgr.).

The Staff

Associate Editors-in-Chief

Amadeo J. Fulginiti, '35
Herbert Lipsitz, '35

Assistant Editors

Alphonse J. Graffeo, '35 — Jordan Kilbrick, '35

Department Editors

Athletics ..... Thomas A. Scanlan, '35
School Notes ..... John T. Keady, '35
Alumni ..... John F. Vereker, '35

Contributing Editors

Eli M. Davidson, '35 — Alvin D. Zalinger, '36

Art Editors

Raymond F. Scannell, '37 — Harry N. Moskowitz, '35
Merrill S. Glasser, '37

Business Staff

Business Manager ..... David I. Walsh, '35
Assistant Business Manager ..... William B. Seiniger, '36
Advertising Manager ..... Harry J. Webb, '35
Assistants ..... Jacob Stein, '36; Alfred B. Stearn, '37; Eugenn O. Batastini, '38; Walter J. Ogar, '38; Thomas F. A. Robinson, '38
Clerical Assistant ..... Charles Downing, '35

Faculty Advisers

Mr. Pettengill — Mr. Heffernan — Mr. B. L. McCabe

Contents

Record Staff Picture 4
Record Staff 5
Editorial ..... *A. J. F.—H. L.* 6
Class Song ..... *John J. Walsh* 7
Cartoon ..... *R. F. Scannell* 8
Ye Classe Will 9
Class Officers and Combined Student Committees 11
Student Council 11
Mr. Downey 12
Class Officers 13
Senior Class Pictures 14
"Vengeance of the Dead" ..... *C. C. Sheridan* 68
E. H. S. Debating Team, 1935 69
School Notes ..... *John T. Keady* 70
English High School Football Team, 1934 72
Athletic Notes ..... *Thomas A. Scanlan* 73
E. H. S. Exhibition Squad 73
E. H. S. Championship Track Team 74
English High Field Officers 75
First and Second Regiment Officers 76
Library Corps 77
Switchboard Operators 77
Third, Fourth, and Fifth Regiment Officers 78
E. H. S. Band 80
E. H. S. Orchestra 80
E. H. S. Dramatic Club 81
Drum and Bugle Corps 82
Fife and Drum Corps 86

Editorial

Time

The happier the time, the quicker it passes.

TIME flies and draws us with it. The moment in which I am speaking is already far from me. Time's waters will not ebb nor stay. That illimitable, silent, never-resting thing called Time, rolls rushingly on, swiftly and silently. Know the true value of time; snatch, seize, and enjoy every moment of it. *Never put off till tomorrow what you can do today.*

Four years—four little years that have raced by with the speed of a cyclone—four drops of time, we, an army of 700 seniors, have spent together. Have we made good use of the time that has been ours? Have we been capitalizing every priceless minute? If not, where do we stand? Is it too late? No, it is not. To those who have wasted their time, it only means harder work and study, more pep and vim, and wiser acting.

There are many of us, are there not, who, in our leisure time, sat in seclusion, thinking first of the past, then of the future. For years we have always awaited the summer vacations. In those summer days we went swimming, played baseball, or went to camp. But this year it seems different. As usual, the summer draws near, but we do not await it like past years. This summer we graduate; we bid farewell to our Alma Mater, good old English High School. Of course, there are many of us who have already decided to continue our studies at college. But what of those audacious and ever-trying graduates who cannot afford as yet to go to college? Like the early fathers of our country they must face and plug the same impenetrable barriers. This summer, many of them will have to find work in order that they may heap enough savings to enter a higher institution of learning next fall. But to those who have made no attempt in their studies, who have made no use of the golden, priceless hours of school—to these unpremeditated, unwise scholars, there befalls a colossal, mountainous barrier, larger than ever, to smear and break down. Study they must, harder and harder.

To our athletes, sprinters, ball hawks, and stadium celebrities, we wish barrel-loads of success; but they, too, must be wide awake at all times. Remember Harry Jones, who was heralded as one of the greatest ball carriers in professional football, and whose press clippings were more conveniently weighed than measured? To make a long story short, he never amounted to anything; for, as we all know, press clippings, at the present time, are worth less than a dime a ton.

Years ago, a wild-running halfback whose name had been screaming in headlines, could sell his grid glory at a tremendous price. But that occured in the days when stock quotations looked like telephone numbers—the days when star athletes had jobs awaiting them. But nowadays grid glory or stadium celebrity is worth less than a two-cent stamp. As one noted sportsman remarked recently: "As for the present, a college degree, a football reputation and a nickel will get you a cup of coffee any place, but—*make sure you have the nickel!*"

So, fellow seniors, we are leaving the land of dreams and are entering the land of reality. The romantic high school days must give way to the realities of the outside world. Emotion grips us, mystery thrills us at the thought of what awaits us in this outside world. You are being granted a great responsibility when you graduate from English High School. As yet, we do not fully realize the importance of being English High School graduates. True, our blood tingles when we hear of the success and accomplishments of our preceding alumni. But only time, rolling on unceasingly, will actually prove how really fortunate we are in graduating from the English High School.

We are leaving the school that has been our "home" for the past four years. We are leaving its cosy fireside to go out into a cold world. Perhaps no other class has ever plunged into a world colder and more cruel than is the Class of '35. But we are not upset in the least over this. The spirit of English High will kindle within us and, in spite of what fate has in store for us, we will be warm and hopeful.

Whether you enter college or go into business, it is your duty to maintain the School's reputation. You developed a school spirit while here. Now you are leaving, and something more than school spirit is desired of you. Dear old Alma Mater wants "school love," and school love we shall give her. As we leave, let us not forget that grand English High School motto: *Be Clean! Be Courteous! Be Square!*

Farewell! a word that must be, and hath been—
A sound which makes us linger;—yet—farewell!

AMADEO J. FULGINITI, '35.
HERBERT LIPSITZ, '35.

Class Song

Tune: Londonderry Air

O English High—now must we say goodbye to thee,
But rest assured of love and loyalty;
O English High, the first high school in all the world,
You're ever first in thought and heart with '35.
Now fare we forth with lessons learned, to prove
our worth
In college hall or busy mart in town;
Our way we go, with Honor and Integrity
The magic words our alma mater taught to all.

O English High—now must we say goodbye to thee,
But rest assured of love and loyalty;
O English High, the first high school in all the world,
You're ever first in thought and heart with '35.
Return we will, the battle done, to give to thee
The trophies won for love of English High;
And ere we go, with heart and courage undismayed,
We pledge our school a life of true nobility.

John J. Walsh, '35

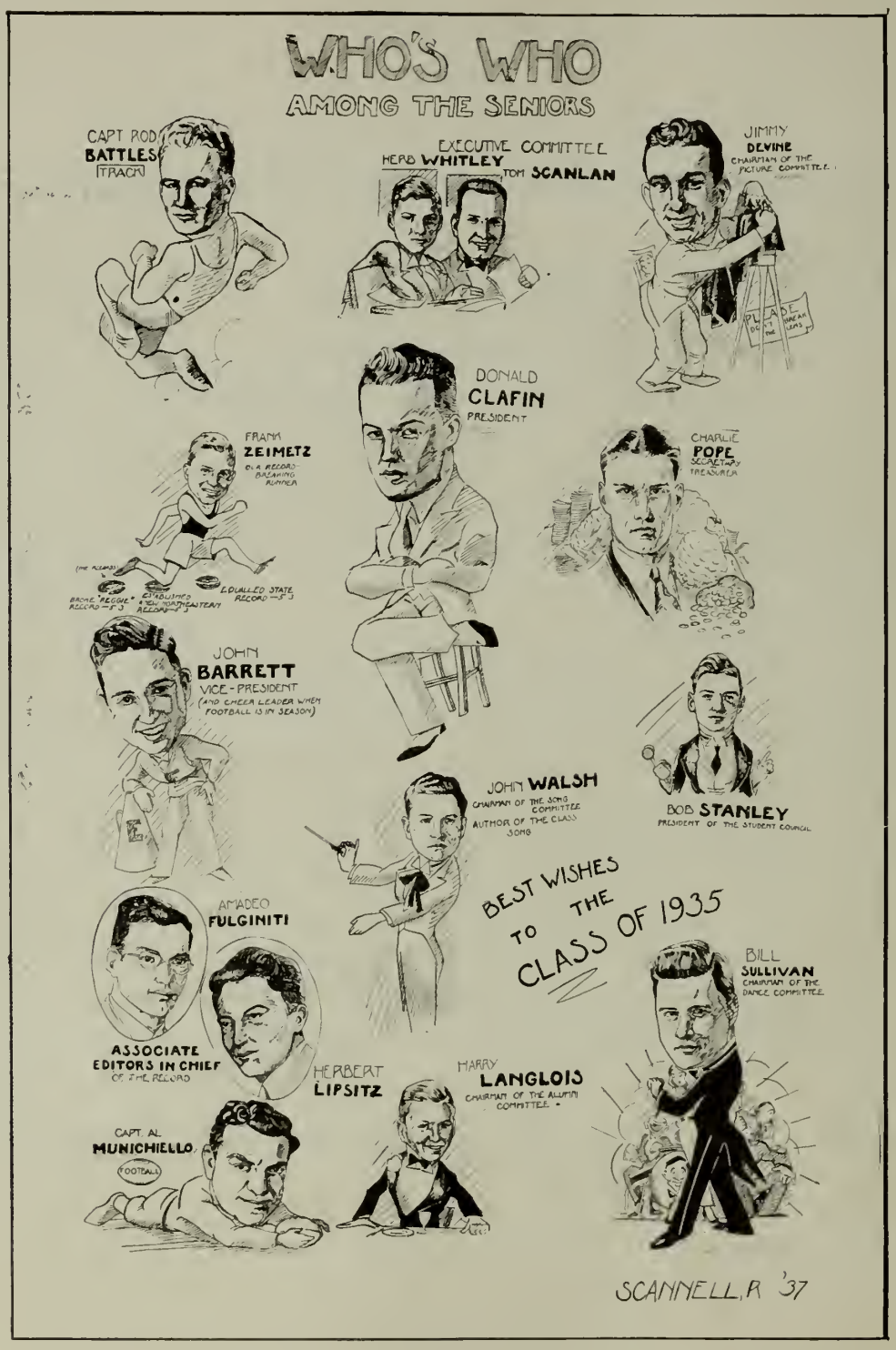
WHO'S WHO
AMONG THE SENIORS
CAPT ROD BATTLES
TRACK
EXECUTIVE COMMITTEE
HERB WHITLEY
TOM SCANLAN
JIMMY DEVINE
CHAIRMAN OF THE PICTURE COMMITTEE
DONALD CLAFIN
PRESIDENT
FRANK ZEIMETZ
CHARLIE POPE
SECRETARY TREASURER
JOHN BARRETT
VICE-PRESIDENT
(AND CHEER LEADER WHEN FOOTBALL IS IN SEASON)
JOHN WALSH
CHAIRMAN OF THE SONG COMMITTEE
AUTHOR OF THE CLASS SONG
BOB STANLEY
PRESIDENT OF THE STUDENT COUNCIL
BEST WISHES TO THE CLASS OF 1935
AMADEO FULGINITI
ASSOCIATE EDITORS IN CHIEF OF THE RECORD
HERBERT LIPSITZ
HARRY LANGLOIS
CHAIRMAN OF THE ALUMNI COMMITTEE
BILL SULLIVAN
CHAIRMAN OF THE DANCE COMMITTEE
CAPT AL MUNICHIELLO
FOOTBALL
SCANNELL, R '37

Ye Last Will and Testament

of Ye Classe of '35

Hear Ye! Hear Ye! Hear Ye!

WE, THE members of the class of '35, of the English High School in the City of Boston, County of Suffolk, Commonwealth of Massachusetts, on this, the second day of April, in the year of our Lord, one thousand, nine hundred and thirty-five, and of the one hundred and fourteenth year of the English High School, being in sano mente et sano corpore, do hereby declare this to be our last will and testament, and do declare null and void whatsoever wills heretofore made by us. We bequeath the following:

1. TO THE JUNIORS:

We leave you our shoes to be filled; may they fit you. To you is left our present domicile situated on the first floor facing Montgomery Street with its hand-carved furniture, its murals, and pictures. To you is left 400 officers' accoutrements, with two small booklets (will be ready in September), one dealing with the maintenance of discipline in the ranks, the other concerning the proper method of giving exercises to seniors. We wish you all the joy that we shall experience on street parade. Our honor, prestige, and a senior's dignity is left to you. Lastly but not leastly is left the horror of hearing advisers repeat that time-honored phrase, "REMEMBER, YOU ARE SENIORS; WE EXPECT SOMTHING FROM YOU."

II. TO THE SOPHOMORES:

Condolence! The half way mark is reached. Better grow up and find something nice and easy to study. Perhaps you will get by. We did.

III. TO THE FRESHMEN:

We leave to you an acute sense of awfulness at the realization that you are a part of the finest and greatest school upon the face of the earth.

IV. TO LATIN SCHOOL:

We leave you the realization that you are 300 years old, but that English High School is the school of schools. Also, as is the ancient procedure, there are left a few vacant seats in each class room to be filled at your earliest convenience.

THE FOLLOWING DIGNITARIES LEAVE INDIVIDUAL BEQUESTS:

"Rubinoff" Gordon leaves memories of Chinatown.

Carlo Maccarone leaves five plates of spaghetti.

"Goofy" Hyman leaves an unforgetable campaign speech. (He probably had amnesia when he gave it.)

The "Three Musketeers"—Gianopoulos, Eldridgeand Mario Giorgione—leave pleasant memories of Q4.

"Flash-Flash" Zeimetz leaves 5 3/5 to be broken by a Latin sprinter!

"Kingfish" Claflin, President of the Class, bequeaths a leaflet entitled, "Prevention of Wrinkles after Reducing."

Constantino D. Cotoulas leaves his Irish blood!

Vincent Mauricci leaves three "cat guts" (from his violin) to be given to those Latin musicians who rank high in music.

John Barrett leaves five candy wrappers.

Fulginiti leaves 12 A* to be distributed on Honor Day to those Latin students who need a higher recommendation to enter either Harvard, Yale, or Princeton.

Leon E. Bailey leaves the wrinkles and blemishes he got through hard study. (Good for you, Bailey! Your kindness is colossal! May Latin High School profit greatly by your gift!)

Hackenson leaves six word signs and two contractions.

Harington leaves the first sentence in every paragraph of Muzzys History of the United States.

George Frank leaves his famous slogan: "Down with the Chain Stores." (Good for you, old toppie!)

Robert Langlois, Hennessy, and Duhy leave their golden debating voices!

Generous Natola leaves a detached car check.

"Strawberry Blond" Conlin leaves a 1917 one-cent lunch check.

Jay Bee Cuff leaves a cuff button. (That's the E. H. S. football spirit!)

Theodore Roosevelt Wong leaves two chopsticks. (Fresh from China, heh!)

Abraham Abraham Abraham leaves a half-pound of Sqiure's ham!

The Q 4 Classes leave Uncle Dudley (forever—and how!)

John Walsh leaves the closing period of his class song. (How about the comma before that, John?")

Zogaib, the candy girl, leaves a bookkeeping set. (Yea, to be used in starting a pop corn fire!)

Schlichte and Schnabel leave four dishes of sauer-kraut. (Which can easily be eaten with T. R. Wong's chopsticks!)

Joseph New leaves a sweet voice and a lot of talk about Penn.

"Rod" Battles leaves a half-dozen 45-yard runs.

Sidney Ochs leaves his autobiography . . . . to be used as a threshold at the main door!

The *Record* Staff bequeathes its July and August numbers.

The Library Corps bestows the remaining musilage not used during the school year, 1934-35.

Farrell "Sugar" Cain leaves all points over 100

Piso leaves a stentorian voice . . . . to be used to frighten those Latin students who will not study their lessons.

William Wong leaves an old map of Cathay.

Harry J. Webb leaves his advertising worries.

Herbert Litsitz leaves the office of Editor-in-Chief for someone to slave with next year.

John Keady leaves his watch to the next time-keeper of the English-Latin debate.

V. TO THOSE WHO SHALL IN FUTURE YEARS BE ENGLISH HIGH SCHOOL MEN:

We leave our long list of achievements. Space prevents us from listing them! ! !

BESIDES, THE FOLLOWING DIGNITARIES ALSO LEAVE SPECIAL BEQUESTS:

Fred Casey leaves a most comprehensive notebook on American History.

Dunham leaves his ability to be a perfect Ciceronian scholar.

Hefron leaves many a sigh on the part of the faculty ? ? ? ? ?

Kilbrick leaves with the desire to be Mitzi Green's leading man!

Cotoulas leaves still claiming he was not called upon to recite when he knew his history home lessons.

Kalayjian leaves still looking for parts to complete his uniform.

Tom Murray leaves a wide and varied knowledge of parliamentary procedure.

"Len" Hennessy leaves disappointed because no debate was held with Girls' High.

Alsterlund, Connors, and White leave all the tricks they learned on the trick squad.

John Barrett leaves a real example of an English High School man.

Monte leaves the model planes from his Aviation Club.

Duhy leaves his good fortune to be able to laugh his way through life. (May he well succeed.)

Harold Langlois leaves a few old receipts and notebooks, formerly the property of the Alumni Committee.

"Bill Cohan and "Ben" Goldstein leave still claiming that East Boston is the best section of the city.

"Bill" Collins leaves with the thought that there will be no more "free" periods spent counting Alumni dues in the office.

This WILL having been duly christened with Charles River Spring Water, we now do seal, affirm, and witness this our last will and testament.

Section 69, Chapter 34 Revised Ordinances 1935, Boston English High School:

"No student or member of the faculty SHALL in any way throw stones, snow balls, or other missiles, or shoot with or use a bow and arrow or sling any part of this our last will and testament; nor shall any person wilfully use as wallpaper any part of this our last will and testament."

Section 185, Chapter 45 General Laws 1935, Boston English High School:

"The 'School Spirit' will get any Freshman or Person under twelve (12) years of age who attempts to break any part of this, our last will and testament.

Section 186:

ALL OTHER STUDENTS (Sophomores, Juniors, Seniors, Post-Graduates, Sub-Seniors, Graduates or members of the Alumni) VIOLATING ANY PART OF THE ABOVE PROVISIONS SHALL BE PUNISHED BY A FINE NOT EXCEEDING FIFTY-FIVE (55) HOURS IN THE DETENTION CHAMBER FOR EACH OFFENCE; AND NOT ONLY THE PERSON ACTUALLY DOING THE PROHIBITED THING, BUT ALSO HIS TEACHER AND EVERY OTHER PERSON CONCERNED IN SO DOING, SHALL BE PUNISHED BY SUCH FINE.

Given on the second day of April, one thousand, nine hundred and thirty-five, in the *RECORD* Office, Room 233, Boston English High School, Suffolk County, Massachusetts.

Signed, Sealed, and Copyrighted,
Law Office of Fulginiti, Keady, and Lipsitz.

CLASS OFFICERS and COMBINED STUDENT COMMITTEES

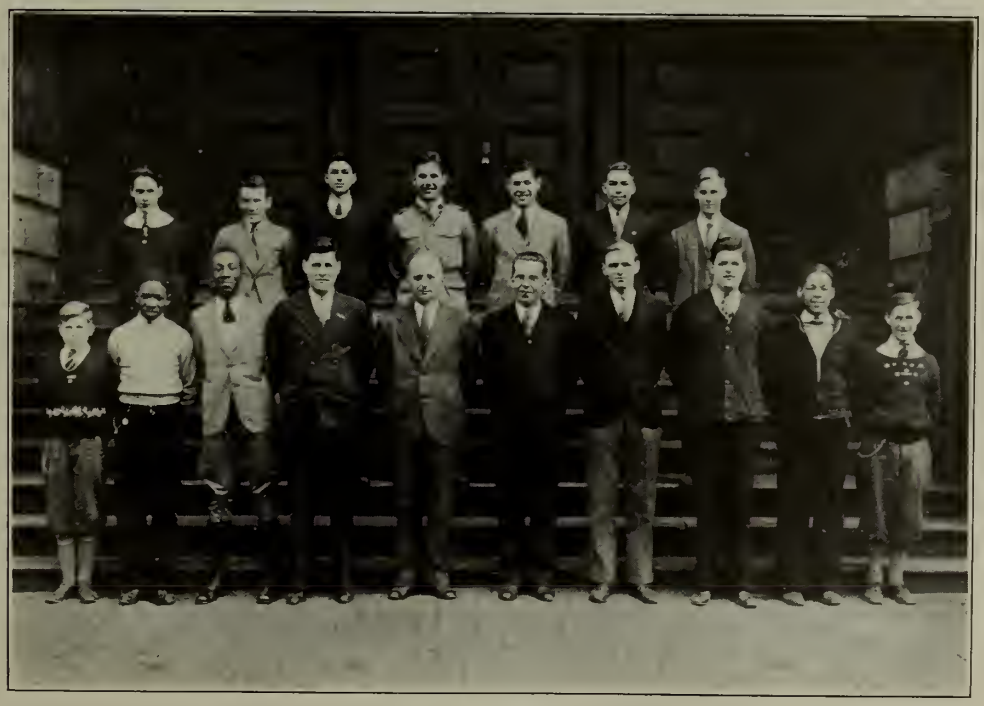

STUDENT COUNCIL, 1935

Top Row—G. Jameson, J. Sullivan, A. Santosuosso, A. Yamolovich, S. Ochs, L. Mower, K. Jackson.

Front Row—C. Whitley, M. Harris, L. Bailey, W. Sullivan (Secretary), Mr. Downey (Head Master), Mr. Frazier (Advisor), R. Stanley (President), J. McCarty (Vice-President), P. Bracy, W. Connolly.

WALTER F. DOWNEY, Headmaster

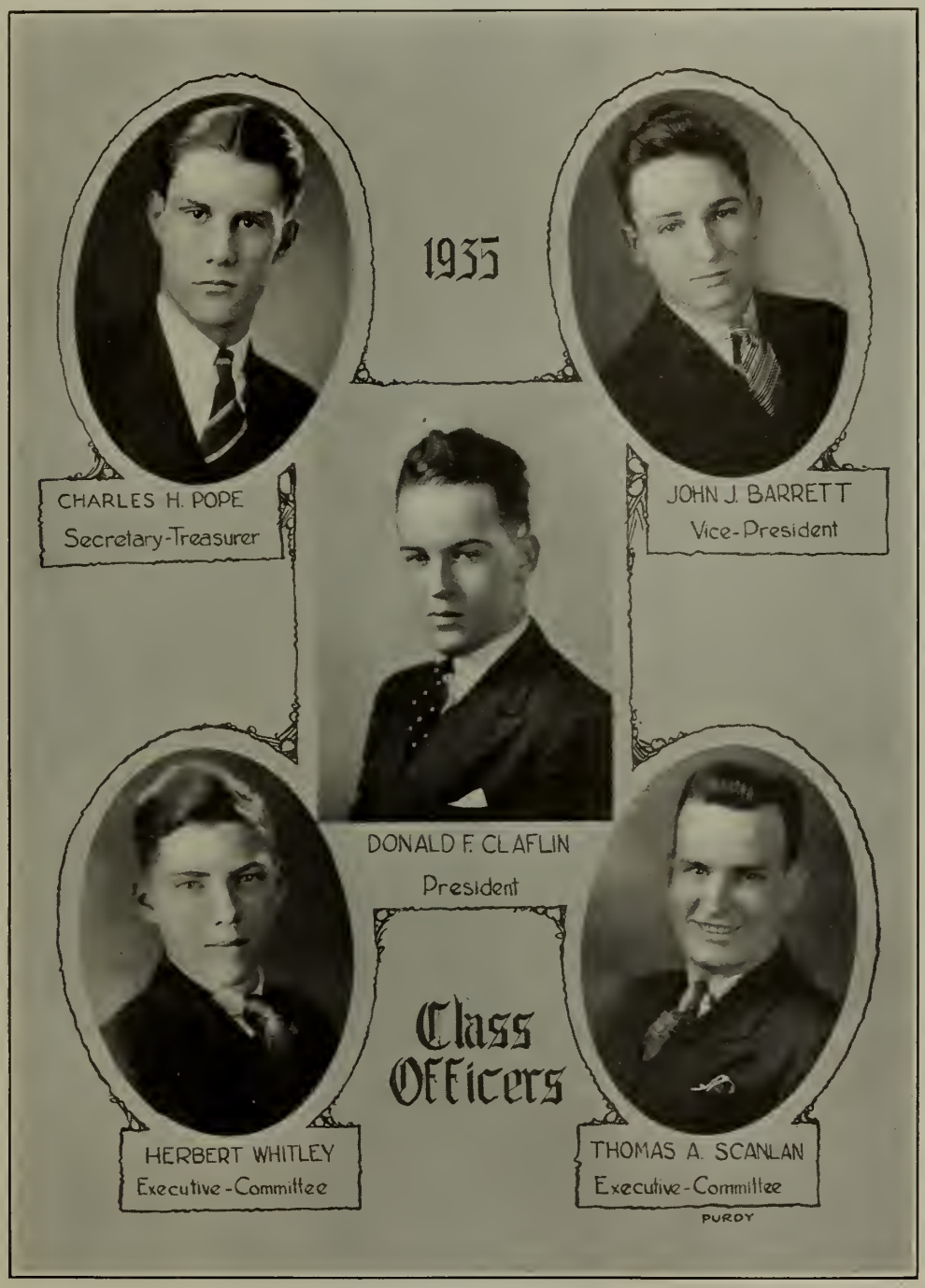
1935
CHARLES H. POPE
Secretary-Treasurer
JOHN J. BARRETT
Vice-President
DONALD F. CLAFLIN
President
Class Officers
HERBERT WHITLEY
Executive-Committee
THOMAS A. SCANLAN
Executive-Committee
PURDY

HERBERT J. ABELMAN, "Herbie"
First come, first served.
Hobby: Women
Ambition: Daddy
Tuits

NICHOLAS ABRAHAM, "Husky"
Art is power.
Ambition: Artist
Hobby: Artist
Cadet Captain
University of Barout
Honor Roll

WILLIAM H. ABRAHAM "Bill"
It is well to profit by the folly of others.
Hobby: Sports
Ambition: Banker.
Boston University
Cadet Major
Lawrence Prize H7
Honor Roll (3, 4)
Swimming (1)
Baseball (3)

THEODORE P. ADAMS, "Ted"
Silence is golden.
Hobby: Dramatics
Ambition: Banker
Boston University
Cadet Captain
1A*
Honor Roll (3)
Baseball (3
Swimming (1)
Track (1, 2)

JOSEPH V. AIETA, "Chico"
You cannot teach old dogs new tricks.
Hobby: Sports
Ambition: Teacher
Boston College
Cadet Captain
1A*
Individual (3)
Baseball (3)
Track (2)

JOSEPH F. ALBERTI, "Al"
Better late than never.
Hobby: Sports
Ambition: Business
Cadet Captain
1A*
Honor Roll (2)
Track (1, 2)
Baseball (2)
Swimming (1)

TEMPLE A. F. ALLEN, "Temp"
All's fish they get that cometh to net.
Hobby: Fishing
Ambition: To catch a whale
Massachusetts State College

CHARLES W. ALSTERLUND
"Chick"
It is a poor sport that is not worth the candle.
Hobby: Sports
Ambition: M. D.
Boston University
Cadet Captain
Trick Squad (2, 3, 4)

JOHN JOSEPH APOLIS, "Jake"
Now the work goes bravely on.
Hobby: Chemistry
Ambition: Business
Northeastern University
1A*
Honor Roll (4)
Swimming (2)

MITCHELL ARON
Drink to me with thine eyes.
Hobby: Chemistry
Ambition: Chemist
M. I. T.

M. D. ASSAF, "Mershey"
A young physician makes a lumpy churchyard.
Hobby: Sports
Ambition: M. D.
Cadet First Lieutenant
Harvard
5A*
Honor Roll

ATTILIO AVALLONE, "Eddie"
Confidence in yourself is half the battle.
Hobby: Golf
Ambition: Golf professional
Teachers' College
Baseball

JAMES AYOUB
We have here other fish to fry
Hobby: Fishing
Ambition: Business
Mass. College of Pharmacy

LEON E. BAILEY, "Ace"
Ah, to build, to build!
That is the noblest of all the arts.
Hobby: Traveling
Ambition: Architect
Cadet Captain
M. I. T.
Room Councilor (1, 2, 3, 4)
Student Council (1, 4)
Football (2, 3)
Track (1)

ROBERT BANNON, "Bob"
Live to learn.
Hobby Airplane modeling
Ambition: Aviator
Cadet Captain
Military School

JOHN J. BARRETT, "Lefty"
Here I come, tra la, tra la!
Hobby: Crooning
Ambition: Banker
University of Pennsylvania
Room Treasurer (2, 3)
Lawrence Prize, F and D, (2)
Honor Roll (2, 3)
Vice-President Senior Class
Individual Bugling Prize (2, 3)
Baseball (2, 3, 4)
Track (2, 3, 4)

LLOYD G. BASHFORD, "Bashy"
You sing the same old song.
Hobby: Crooning
Ambition: Song writer
Clark University
Baseball (2)

ROGER J. BATTLES, "Rod"
Gladiator of the gridiron.
Hobby: Sports
Ambition: Doctor
Lawrence Academy
Cadet Captain
Lawrence Prize, F and D, (2)
Room Athletic Captain, (2, 3, 4)
Design of '34 A. A. Pin
Football (2, 3, 4)
Track (2, 3, 4), Captain (4)
Baseball (4)

RICHARD J. BECHERER, "Becky"
Be sure of what you say.
Hobby: Swimming
Ambition: Editor
Football, (3, 4)

IRVING A. BENWAY, "Benny"
Nothing is impossible.
Hobby: Aviation
Ambition: Aviator
Harvard
Cadet Captain
Honor Roll (3)
Lawrence Prize in F and D (3)
Baseball

IRVING I. BERLOW, "Artist"
A boy is better unborn than untaught.
Hobby: Stamp Collecting
Ambition: Art teacher
Mass. School of Art
Lawrence Prize, D1 (3)
Cadet Captain

RICHARD A. BERMINGHAM
"Dick"
Wanna buy a raffle ticket?
Hobby: Buying old car checks
Ambition: Chemist
Tufts Engineering
Room Treasurer (2)

ROY A. BETTANO, "Happy"
No, I don't want to buy a raffle ticket.
Hobby: Singing
Ambition: M. D.
College of Physicians and Surgeons

BURNETT W. BISHOP, "Burnie"
I have never sought the world.
Hobby: Airplane modeling
Ambition: Mechanical engineer
Norwich University
Honor Roll

RICHARD G. BLAIKIE, "Richie"
Law is king of all.
Hobby: Girls
Ambition: Lawyer
Harvard Law School

ISADORE BROWN, "Izzy"
Blessed be he who invented sleep.
Hobby: Sleeping
Ambition: More sleep
Room Captain (3)

GEORGE M. J. BLAKE, "Blakie"
Some people are dead that are walking about.
Hobby: Photography
Ambition: Scientist
M. I. T.
Cadet First Lieutenant
Honor Roll (1)

NORMAN A. BROWN, "Brownie"
Many receive advice; few profit by it
Hobbies: Swimming and Golf
Ambition: Broker
Baseball (4)

SAMUEL BOTMAN, "Botsy"
Ambassadors are the eye and ear of States.
Hobby: Hitler's Aide
Ambition: A diplomat
Mass. College of Pharmacy
Cadet Captain
Honor Roll (2)
Football (2)

HENRY BURDEN, "Harry"
He has an eye for beauty.
Hobby: Baseball
Ambition: C. P. A.
Northeastern
Alumni Committee (4)

JAMES J. BYRNE, "Bun"
Enough is equal to a feast.
Hobby: Rowing
Ambition: Merchant Marine
M. I. T.
Swimming (4)

JAMES H. BURKE, "Jim"
He stands above the smoke and stir.
Hobby: Bowling
Ambition: Business
Boston University

JOHN BRENNAN, "Jack"
Laws grind the poor, and rich men rule the law.
Hobby: Collecting old books
Ambition: Lawyer
Boston College
Cadet Colonel
1A*

THOMAS F. BURKE, "Toe"
One touch of nature makes the whole world kin.
Hobby: Yachting
Ambition: Merchant Marine
Alabama State
Athletic Captain (1, 2)
Football (2)
Swimming

ALBERT H. BROWN, "Al"
When I was sick, you gave me bitter pills.
Hobby: Swimming
Ambition: M. D.
St. John's Prep

FARRELL P. CAIN, "Killer"
None but himself can be his parallel.
Hobby: Sleeping
Ambition: To obtain more sleep
Harvard
Baseball (3, 4)
Football (3)

EDWARD F. CAMERON, "Ed"
Ambition has no rest.
Hobby: Golf
Ambition: Teacher
Boston College
Cadet First Lieutenant
1A* (1)
Room Councilor (2)

EDWARD R. CAMPBELL
"Bunny"
A song for us all.
Hobbies: Music and sports
Ambition: Musician
Lincoln University
Cadet Lieutenant
1A*
Track (1, 2, 3)
Swimming (1)
Baseball (2)
Hockey (1)
Orchestra (1, 2, 3)

VINCENT M. CANTELLA
"Vinnie"
Live and learn.
Hobby: Golf
Ambition: Banker
Boston University
Cadet Captain
Room Councilor (3)
Student Councilor (3)

CHARLES CAPONE, "Butch"
The game is up.
Hobbies: Football and singing
Ambition: Broker
University of Southern California
Football
Hockey
Baseball

PAUL A. CARBONE, "Polly"
Fortune comes to him who seeks her.
Hobby: Solving puzzles
Ambition: M. D.
Harvard
2A*
Honor Roll (1, 2, 3, 4)
Room Councilor (4)
Library Corps (3, 4)

LEO A. CARNEY, "Bright Eyes"
Give me an audience.
Hobby: Chasing street cars
Ambition: LL.D.
Lawrence Academy
Baseball (2, 3, 4)
Football (2, 3, 4)
Track (4)
Hockey (1)

FRANCIS A. CARROLL, "Spark"
What you are going to be, you are now becoming.
Hobby: Fire Department
Ambition: Commercial teaching
Northeastern
Cadet Captain
Honor Roll (4)
Room Treasurer (1, 2)

JOHN CARUSO, "Mussolini"
Necessity knows no law.
Hobbies: Printing and hunting
Ambition: Lawyer
Harvard Law School
Cadet First Lieutenant
Rifle Team (3, 4)

FRED J. CASEY, "Duke"
Oh, for the life of the sea.
Hobby: Swimming
Ambition: Travel
Holy Cross
Cadet Second Lieutenant
Room Treasurer (1, 2)
Room Captain (1)
Exhibition Squad (4)
Rifle Team

ERNEST G. CELLA, "Early Bird"
Mingle your cares with pleasure.
Hobby: Sports
Ambition: Lawyer
Northeastern University
Cadet Lieutenant
Individual Prize (3)
2A*
Track (2, 3)
Baseball (4)
Swimming (2)

JOSEPH H. CHARLES, "Joe"
Why run? Walk!
Hobby: Horses
Ambition: Civil Engineer
M. I. T.
Cadet Captain
French 2A*
Track (2)

JOSEPH L. CHASE, "Chaz"
After the battle, the reward.
Hobby: Sports
Ambition: Pharmacist
Mass. College of Pharmacy
1A*

ANTHONY F. CHICHETTO
"Chick"
Silence is the answer of wise men.
Hobby: Talking
Ambition: To make a million
Boston College

LAWRENCE J. CHRISTIAN
"Larry"
His thoughts are high.
Hobby: Spark
Ambition: Osteopath Physician
Kirksville College of Osteopathy and Surgery
Cadet Captain
Lawrence Prize, F and D (2)
Room Treasurer (2, 4)

VINCENT CIACCIO, "Pip"
Let every man enjoy his wine.
Hobby: Sports
Ambition: Stenographer
Burdett College
Cadet Major
Lawrence Prize (S1, S2)
Fidelity and Deportment Prize
Honor Roll (3, 4)
4A*
Hockey
Baseball

DONALD F. CLAFLIN, "Don"
This is he, our President—
Born for action and management.
Hobby: Sports
Ambition: Lawyer
Boston College
Cadet First Lieutenant
Class President (4)
Room Captain (1, 3, 4)
Executive Committee (3)
Football (2, 3, 4)
Track (3, 4)
Baseball (4)

JOSEPH M. CLANCY, "Moey"
Short accounts make long friends.
Hobby: Hockey
Ambition: C. P. A.
Boston University
Cadet Captain
Baseball (3, 4)
Track (3)

PAUL G. CLANCY, "King"
A man of his word.
Hobby: Hockey
Ambition: Sports reporter
Boston University
Cadet Major
Baseball (3, 4)
Track (2)

LAWRENCE P. CLEAR, "Larry"
Look before you leap.
Hobby: Sports collecting
Ambition: Lawyer
Boston College
Cadet Second Lieutenant
Room Councilor (1)
Athletic Captain (2)
Track (1, 2)
Baseball (4)

EMMETT G. CLEVELAND
"Ding"
The stars above will be my judge.
Hobby: Watching the clock
Ambition: Forester
University of Maine

PRESCOTT COAN, "Moose"
I know what I know.
Hobby: Pinochle
Ambition: Custodian
Harvard
Lawrence Prize, F and D (1)
Hockey (4)
Track (3, 4)
Football (3, 4)

JOHN H. COCHRAN, "Harry"
Music hath charms.
Hobby: Music
Ambition:
Ambition: Business promoter
Boston University

WILLIAM M. COHAN, "Bill"
Knowledge is power.
Hobbies: Sleeping and eating
Ambition: Architect
M. I. T.
Cadet Second Lieutenant
Track (1, 2, 3, 4)
Baseball (4)

LEO COHEN, "Butch"
I came, I saw, and they conquered.
Hobby: Science
Ambition: M. D.
Tufts
Cadet First Lieutenant
Honor Roll (2, 3)
Room Treasurer (2, 3, 4)
Library Corps (3, 4)

SABINO T. P. COLAMARIA
"Sam"
A man with great aspirations.
Hobby: Sports
Ambition: Surgeon
Boston College
Dance Committee (4)
Baseball (4)

JOSEPH COLITZ, "Joe"
Only by attempt can we succeed.
Hobby: Baseball
Ambition: Chemist
Dartmouth College
Honor Roll (1)
Athletic Captain (2)
A* English (1)
Baseball (4)

JOHN J. COLL, "Sparks"
Just what the doctor ordered.
Hobby: Switchboard
Ambition: M. D.
Boston College
Honor Roll (2, 3)
Baseball (3, 4)
Track (3)
Football (3)

CONSTANTINE N. COLLATOS
"Honey Boy"
Let us have peace.
Hobby: Mooching around
Ambition: Forester
Pennsylvania State College
Football (4)
Baseball (4)

WILLIAM D. COLLINS, "W. D."
Only the best are chosen.
Hobby: Penny Ante
Ambition: Lawyer
Harvard
Cadet Second Lieutenant
Honor Roll (1)
Room Councillor (2, 3)
Student Council (2, 3), Secretary (3)
Vice-President Junior Class
Lawrence Prize, F and D (2)
Vice-Chairman Alumni Committee (4)

WILLIAM J. COLLINS, "Bill"
Speed without accuracy is useless.
Hobby: Penny Ante
Ambition: Accountant
Bentley's
Cadet First Lieutenant
Room Councillor (1)

LAWRENCE P. CONLIN, "Red"
Life is too sweet to worry.
Hobby: Hockey
Ambition: Dentist
Harvard
Hockey (1)

EDWARD C. CONNELL, "Red"
Honesty is the best policy.
Hobby: Sports
Ambition: Lawyer
Notre Dame
Baseball (2, 3)
Track (2)

STEPHEN F. CONNER, "Steve"
Market value is attained through sales.
Hobby: Sports
Ambition: Salesman
Northeastern University
Cadet Captain
Room Treasurer (1)
Athletic Captain (2)

JOSEPH P. CONNOLLY, "J. P."
Why run? Walk!
Hobbies: Stamp and coin collecting
Ambition: Accountant
Bentley's

CHARLES F. CONNORS, "Bud"
He lives in a world of science.
Hobby: Stamps
Ambition: Engineer
Ronan Prep
Cadet First Lieutenant
Room Treasurer (1)
Honor Roll (2)
Room Councillor (2)
Football (4)

PHILIP F. CORBIN, "Phil"
How far that little candle throws its beams.
Hobby: Reading
Ambition: Business
Northeastern
Track (2)
Football (1)

CONSTANTINO D. COTOULAS
"Connie"
Join the navy and see the world.
Hobby: Sailing
Ambition: Naval Surgeon
Tufts College
Cadet Major
Room Treasurer (3, 4)
Track (2)

PHILIP F. COURY, "Phil"
Young in years, old in wisdom.
Hobby: Skating
Ambition: Lawyer
Harvard

ROBERT M. CRAVEN, "Bob"
All my fame is due to myself alone.
Hobby: Sports
Ambition: Business man
Boston University
1A*
Prize in R. O. C. aviation contest (2)
Track (3)

ROBERT J. CROMWELL, "Bob"
Yes—Yes, go on!
Hobby: Sports
Ambition: Business man
Holy Cross
Cadet First Lieutenant
Baseball (3, 4)

LEO G. CRONIN, "Leo"
Where art thou, Romeo?
Hobby: Breaking bottles
Ambition: Bachelor
McGill University
Baseball (4)
Rifle Team (3)

BENJAMIN F. CROSBY, "Bing"
London Bridge is falling down—ta-te-ra-ta!
Hobby: Sports
Ambition: Artist
Mass. School of Art
Cadet Second Lieutenant
Room Councilor (2)
Track (3, 4)
Baseball (3, 4)

CHARLES A. CRUMP, "Red"
What a plague it is to be too handsome.
Hobby: Sports
Ambition: Big League ball player
Boston College
Baseball (4)
Track (2, 3, 4)

JAMES B. CUFF, "Jimmie"
Why, he's a man of steel!
Hobby: Sports
Ambition: Teacher
Boston College
Cadet Captain (Staff)
Athletic Captain (4)
Baseball (3, 4)
Football (4)
Track (4)

FRANK J. DALEY, "Red"
The dynamo gains power with movement.
Hobby: Drawing
Ambition: Engineer
M. I. T.
Cadet Captain
Track (3, 4)

DANIEL J. DALY, "Dan"
We must never assume that which is incapable of proof.
Hobby: Music
Ambition: Lawyer
Boston University
Track (1, 4)

ELI M. DAVIDSON, "Davie"
My music is the best.
Hobby: Music
Ambition: Accountant
Boston University
Cadet Captain
2A*
Room Treasurer (2)
Lawrence Prize, F and D (2)
Honor Roll (2, 4)
Record Staff (4)
Orchestra (4)

JAMES DEEB, "Jimmie"
All the world's a stage.
Hobby: Sports
Ambition: Business
Northeastern
Athletic Captain (2)
Baseball (3)
Track (3, 4)

THOMAS R. DEEB, "Tom"
He knows all, he sees all.
Hobby: Sports
Ambition: C. P. A.
1A* Bookkeeping
Bentley's

CHARLES DE LAPPE, "Charlie"
Where law ends, there tyranny begins.
Hobby: Testing mattresses
Ambition: Lawyer
M. I. T.

VINCENT DE LARIA, "Jim"
Only this and nothing more.
Hobby: Sports
Ambition: M. D.
Middlesex Medical School
Cadet First Lieutenant
Track (3, 4)

LEO C. DE NATALE, "De-Nat"
Silence is golden.
Hobbies: Polo and tennis
Ambition: Optician
Harvard
Cadet First Lieutenant
Athletic Captain
Football (3, 4)
Track (3, 4)

ARTHUR M. DERANEY, "Art"
Be merry, if you are wise.
Hobby: Swimming
Ambition: Business Manager
Boston University
Cadet Captain
Honor Roll (2, 3)
Orchestra

LOUIS M. DERANEY, "D-Ray"
Vain is the help of man.
Hobby: Golfing
Ambition: Doctor
Boston University
Cadet Second Lieutenant
Individual Prize (3)
Swimming (1, 2)

GABRIEL W. DE SIMONE
"Dezy"
The sky is the limit.
Hobby: Sports
Ambition: Success
Bates College
Cadet Captain (Staff)
Soccer (1)
Track (1, 4)
Football (2, 3, 4)

JOHN W. deVEER, "Jack"
Whistle and she'll come to you.
Hobby: Smoking a pipe
Ambition: Chemist
Northeastern University

GERARD V. DEVER, "Jerry"
Words are women; deeds are men.
Catholic University

JAMES T. DEVINE, "The Great"
Litigious terms, fat contentions, and flowing fees.
Hobby: Fishing
Ambition: Law
Lawrence Academy
Cadet Captain
Honor Roll (2)
Junior Class President
Football (3, 4)
Track (3, 4)
Baseball (3)

VINCENT DI CALOGERO
"Jimmie"
Handsome is as handsome does.
Hobby: Politics
Ambition: Journalism
Boston College
Cadet First Lieutenant
Alumni Committee (4)
Room Representative (3)
Individual Prize (2)
Track (2, 3)
Baseball (3, 4)
Football (3)

FRED A. DI FRANCO, "Freddie"
Take all of me.
Hobby: Dancing
Ambition: Doctor
Northeastern University

EDWARD C. DOHERTY, "Dots"
It pays to advertise.
Hobby: Snow shoveling
Ambition: Mortician
Boston University
Cadet Lieutenant-Colonel
Honor Roll (1, 3, 4)
1A*
Rifle Team (4)
Baseball (1, 2, 4)
Football (3, 4)

EDWARD J. DOHERTY, "Eddie"
Great men are not always wise.
Hobby: Sports
Ambition: Accountant
Bentley's
Cadet Lieutenant
1A*
Football (3, 4)
Track (3, 4)

JAMES J. DOHERTY, "Jim"
Let us do or die.
Hobby: Sports
Ambition: To be successful
Boston College
Cadet Captain
Honor Roll (1, 2, 3)
Room Councilor (3)
Track (3, 4)
Baseball (4)

JOSEPH L. DOLAN, "Joe"
No man is the wiser for his learnings.
Hobby: Hockey
Ambition: Engineering
University of Alabama
Cadet Captain
Lawrence Prize (2)
1A*
Honor Roll (1, 2, 3)
Baseball (2, 3)
Track (2, 3)
Rifle Team (3)

JOHN V. DOLE, JR., "Jack"
Labor conquers all things.
Hobby: Sports
Ambition: To be successful
Holy Cross
Room Treasurer (1)
Room Councilor (2)
Athletic Captain (3)
Track (2)
Lawrence Prize, F and D (1)

DOMINIC DONATELLO
"Donnie"
His heart is true.
Hobby: Tumbling
Ambition: Engineer
Cadet Captain
M. I. T.
Honor Roll (2, 3, 4)
3A* (2, 3)
Track (2, 3, 4)

WILLIAM J. DONNELLY
"Honest Will"
Solitude and quietude.
Hobby: Autographs of detention room pupils
Ambition: President of a Bank
College

PAUL M. DONOVAN, "Do Nuts"
Let us do or die.
Hobby: Reading Pop-Eye
Ambition: To write a dime novel and be the villain in it
Cadet Captain
St. Bonaventure's College

JAMES F. X. DOWD, "Jimmer"
Give thy thoughts no tongue.
Hobbies: Eating and sleeping
Individual Prize
University of Southern California
Ambition: To be a yodeling cowhand
Room Treasurer
Track (2, 3, 4)
Football (2, 3)
Baseball (3)

PAUL H. DOWD, "Turk"
A big, bold, blustering man.
Hobby: Horseback riding
Ambition: To eat, drink, and be merry.
Football (4)
Slippery Rock Normal

CHARLES D. DOWNING
"Charlie"
Cool and calm.
Hobby: Aquatics
Ambition: Accountant
Business School
Cadet First Lieutenant
1A*
Record Staff

FRANCIS X. DRISCOLL, "F. X."
A stitch in time saves nine.
Hobby: Motor boating
Ambition: Surgeon
Columbia
Cadet Captain
Honor Roll (4)
Baseball (4)
Hockey (1)

JOHN E. DRISCOLL, "Drick"
To be or not to be.
Hobby: Walking
Ambition: State Police
Northeastern
Room Treasurer (2)
Band (3, 4)

STANLEY A. DROLETTE, "Stan"
He aspires to spread his wings.
Hobby: Wrestling
Ambition: To wash E. H. S. windows
Springfield College
Cadet Captain
Room Treasurer (4)
Junior Class Election officer (3)

STANLEY F. DROZDOWSKI
"Droz"
Every man is the maker of his own fortune.
Hobby: Horseback riding
Ambition: Doctor
Bib Business
Cadet First Lieutenant
Athletic Room Captain
Football (2, 3, 4)
Baseball (3, 4)

DONALD R. DUHY, "Don"
There is a higher law than the Constitution.
Hobby: Riding
Ambition: Lawyer
Dartmouth
Individual Drill Prize (3)
Athletic Captain (1)
Football (2, 3, 4)
Hockey (1)

THOMAS L. DUNGAN, "Darby"
Let us consider the reasons of the case —for nothing is law that is not reason.
Hobby: Bowling
Ambition: Lawyer
Boston College
Room Councilor (1)
Track (1, 2)
Baseball (2, 4)
Hockey (1)

LOUIS J. DUNHAM
As the case stands.
Hobby: Chess
Ambition: Lawyer
Harvard
Cadet Captain
10A*
Room Councilor (1)
Lawrence Prize (6)

JOHN EDGINTON, "Edgy"
Life is just a bowl of cherries.
Hobby: Sports
Ambition: Stenographer
Cadet First Lieutenant
Lawrence Prize, P1
Honor Roll (2)
Track (2, 3, 4)
Baseball (2, 3, 4)
Football (3, 4)
Rifle Team

LAWRENCE F. EDWARDS
"Larry"
Take me out to the ball game.
Hobby: Sports
Ambition: Sports writer
College
Room Councilor (2)
Track (1, 3)
Baseball (3, 4)

FRANCIS J. ELDRIDGE, "Sonny"
Then, again, you may be right.
Hobby: Stenography
Ambition: Government position
Business position
Cadet First Lieutenant
Honor Roll (1, 2, 3)
1A*
Baseball
Track

ALBERT G. ELLIOTT, "Bertie"
Sow a thought and reap an act.
Hobby: Hockey
Ambition: Stenographer
Boston University
Cadet Captain (Staff)

WILLIAM H. ENGLAND, "Bill"
I like work, play, and study.
Hobby: Stamp collecting
Ambition: Engineer
M. I. T.
Cadet Captain
Honor Roll (1, 2, 3)
1A*

LAURENCE GALE ETTER
"Laurie"
A spirit that impels.
Hobby: Stamp collecting
Ambition: Architect
M. I. T.

JOHN SEBASTIAN FAGONE
"Hawkeye Lefty"
The clatter of arms drowns the voice of the law.
Hobbies: Baseball, reading
Ambition: Lawyer
Northeastern University
Cadet Sergeant-Major

GEORGE F. FARLEY
With a charming personality.
Hobby: Reading
Ambition: Civil Engineer
Norwich University
Cadet Captain
Honor Roll (2, 3)

PAUL J. FARQUHARSON
"Sparks"
A regular fellow.
Hobby: Firearms
Ambition: Army
Culver Military Academy
Cadet Captain
Athletic Captain (2)
Track (3)
Baseball (2)
Swimming (1)

FRANCIS FARRELL, "Buddy"
Time rolls its unceasing course.
Hobbies: Skating and swimming
Ambition: Civil engineer
Northeastern
Track (1)
Baseball (4)

FRANCIS J. FEEHILY, "Frankie"
The gods have their own law.
Hobby: Playing cards
Ambition: Lawyer
Boston College
Baseball (4)

DENIS J. FEELY, "Dinnie"
I seem to myself to be able.
Hobby: Ping Pong
Ambition: Business
Boston University
2A*
Track (2, 3)

FRANCIS L. FEENEY, "Wannie"
Never a dull moment.
Hobbies: Sports, eating
Ambition: Travel
Ohio State
Baseball (4)

MILTON M. FELDMAN, "Mickey"
Come, sleep; O, sleep, the certain knot of peace.
Hobby: Sleep
Ambition: More sleep
Dartmouth College
Cadet Captain
Track (2, 3, 4)
Baseball (2)

ALFRED A. FERRARA, "Fred"
He who laughs last laughs best.
Hobby: Sports
Ambition: Marathon runner
Bentley's
Cadet Second Lieutenant
2A*
Honor Roll (4)
Lawrence Prize (3)
Track (2, 3)
Baseball (3)

FRED V. FERRARA, "Flash"
Second thoughts, they say, are best.
Hobby: Swimming
Ambition: President
Tufts College
Cadet First Lieutenant
Individual Prize

HAROLD FICHTER, "Vic"
Success comes to him that toils.
Hobby: Ichthyology
Ambition: Engineer
Lowell Institute
Track (2, 3)

ROBERT T. FIFE, "Bob"
The law often allows what honor forbids.
Hobby: Polo
Ambition: Lawyer
Northeastern University
Cadet Captain

LAWRENCE FINER, "Lefty"
I never let the candle go out.
Hobby: Checkers
Ambition: Business
Boston University
Cadet Captain
Room Treasurer (4)
Lawrence Prize (2)
2A*
Track (2, 3)
Baseball (2)

ALBERT T. FIORE
The wise man never loses his temper.
Hobby: Dramatics
Ambition: Engineer
West Point
Cadet Colonel
2A*
Lawrence Prize in F and D (2)

MICHAEL J. FITZGERALD
"Mike"
To be or not to be, that is the question.
Ambition: Army
Stanford University
Room Captain
Swimming (1)
Baseball (1, 2)
Track (1, 2, 3)

JOHN J. FITZGERALD, "Fitzy"
He who hesitates is lost.
Hobby: Swimming
Ambition: Crooner
University of Southern California
Cadet Drum-Major
First Prize, Bugle

LAWRENCE J. FITZGIBBON
"Lawrie"
A sailor he would be.
Hobby: Sports
Ambition: To join the U. S. Navy
Southern California
Room Councilor (2)
Room Treasurer (1, 2, 3, 4)
Swimming (1)
Baseball (2, 3)
Football (3)

SAMUEL M. FIVOZINSKY
"Lefty"
I am what I am. So what?
Hobby: Basketball
Ambition: C. P. A.
Boston University
Cadet Second Lieutenant
2A*
Track (2, 3)
Baseball (2)

ARTHUR T. J. FLEMING, "Art"
A friend at all times.
Hobby: Boats
Ambition: Business
Wabash (Ind.), Harvard B. S.
Athletic Captain (4)
Lawrence Prize in F and D (3)
2A*
Football (2, 3)
Swimming (2)
Track (4)
Baseball (3)

WILLIAM G. FLYGARE
"Willfly"
Music makes me do the things I do.
Hobbies: Art, chess
Ambition: Composer
Boston Conservatory of Music

CHARLES B. FODALE, "Goody"
He's always in the act of delivery.
Hobby: Trouble
Ambition: Military Officer
Virginia Military Institute
Cadet Captain
Room Councillor (2)

BERTRAM FOGEL, "Fogi"
Oh, sleep! It is a gentle thing.
Hobby: Sleeping
Ambition: Doctor
Massachusetts State
Honor Roll (2)
2A*

FRANCIS LEO FOLEY, "Paco"
One who loves his fellowmen.
Hobby: Swimming
Ambition: Executive
University of Southern California
Room Treasurer (2)
Track (1)

ANDREW V. FOLLETT, "Fish"
Little by little the bird builds its nest.
Hobby: Waiting for people
Ambition: To drive a car
University of Southern California
Cadet Lieutenant

WILLIAM FORBES, "Bill"
The style is the man himself.
Hobby: Airplane modeling
Ambition: Aeronautical engineer
M. I. T.
Room Treasurer (2)
Room Councillor (3, 4)
Tennis (3)

DON H. FOUNTAIN, "Don"
I stand for judgment: answer: shall I have it?
Hobby: Sleeping
Ambition: Supreme Court Judge
Boston College

RALPH E. FRASER
All I ask is to be left alone.
Hobby: Horseback riding
Ambition: To play polo
College

JOHN H. FRAWLEY, "Cueball"
Success comes to him that toils.
Hobby: Sleep
Ambition: Still more sleep
Baseball (2)

ANDREW D. FRAZIER, "Andy"
Up and quit your books.
Hobby: Baseball
Ambition: Honor and Achievement
Dartmouth
2A*
Lawrence Prize (H2)
Athletic Captain (1)
Hockey (1)
Baseball (4)

AMADEO J. FULGINITI, "Duke"
All things I thought I knew; but now confess
The more I know I know, I know the less.
Hobby: Collecting sports cartoons and pictures
Ambition: To break world shorthand speed record
Harvard
12A*
Associate Editor-in-Chief, *Record*
Honor Roll (1, 2, 3, 4)
Lawrence Prize in F and D (2, 3)
Library Corps (3)
Clerical Assistant, *Record* (3)
Room Treasurer (2, 3)

ROBERT WILLIAM FULTON
"Bob"
Law is a bottomless pit.
Hobby: Sports
Ambition: Lawyer
Holy Cross
Baseball (3, 4)
Football (3, 4)

THOMAS D. FURLONG, "Tom"
Education paves the way.
Hobby: Sports
Ambition: Mining Engineer
Colorado School of Mines
Honor Roll (2, 3, 4)
Lawrence Prize, P2
Football (3, 4)
Hockey (4)

WALTER R. GALLAGHER
"Sonny"
Good humor is the health of the soul.
Hobby: Sailing
Ambition: To be honest and make a million
Annapolis
Honor Roll (4)
Track (4)
Baseball (4)

WILSON H. GALVIN, "Gal"
Knowledge is power.
Hobby: Drawing
Ambition: Priesthood
Holy Cross

JOHN J. GANNON, "Johnnie"
And then he sang.
Hobby: Music
Ambition: Accountant
Burdett's
Individual (1)
Prize in Drill (2, 4)
Honor Roll (2)
Band (3, 4)
Orchestra (3)
Track (2)

JAMES F. GARDNER, "Jimmie"
He that has patience may compass anything.
Hobby: Tennis
Ambition: U. S. Dept. of Justice
Suffolk Law School
Honor Roll (1, 2, 3)
2A*
Switchboard (3, 4)
Band (1, 2, 3, 4)
Room Treasurer (2)
Rifle Team (3, 4)

CHARLES F. GATELY, "Freddie"
Thou art now a man.
Hobby: Hockey
Ambition: Engineer
Wentworth Institute
Cadet Captain
Track (2)
Baseball (3)

THEODORE E. GATES, "Ted"
None but himself can be his parallel.
Hobby: Swimming
Ambition: Business
Boston University
Cadet Captain
Honor Roll (2)
1A*
Lawrence Prize (H2)
Library Corps
Rifle Team (3)
Tennis (3)

PAUL G. GENARIS, "Generous"
Here is a frank heart.
Hobby: Sports
Ambition: Civil Engineer
Northeastern
Cadet Captain
Honor Roll (2)
Track (4)

JOHN J. GILL, "Johnnie"
Fair is foul, foul is fair.
Hobby: Hockey
Ambition: To succeed
Northeastern
Room Treasurer (3, 4)
Baseball (3, 4)
Hockey (4)

FRANCIS A. GILLIS, "Gil"
He has to win a lasting game.
Hobby: Tennis
Ambition: C. P. A.
Boston University
Football (2, 3)

DUNCAN J. GILLIS, "Dunkie"
A man is what he eats.
Hobby: Eating
Ambition: Business
Holy Cross
Room Captain (1, 4)
Room Treasurer (2)
Track (4)
Baseball (4)

JOSEPH GILMORE, "Joe"
The law of heaven and earth is life for life .
Hobby: Stamps
Ambition: Lawyer
Boston University
Cadet Captain
1A* (2)
Track (1, 2)
Baseball (1)
Soccer (1)

EDWARD V. GINNETTY, "Ewar"
When in doubt, do nothing.
Hobby: Autographs
Ambition: Reporter
Northeastern
Baseball (2, 3)

MARIO GIOGIONE, "Ninerello"
Live and let live.
Hobby: Golf
Ambition: Reporter
Northeastern
2A* (3)
Athletic Captain (1, 3)
Track (2, 3)
Swimming (1, 2)

MELVIN N. GLENN, "Elmer"
Men are not measured by inches.
Hobby: Collecting old coins
Ambition: Lawyer
Alabama
Honor Roll (1)
1A*
Picture Committee
Track (1, 2, 3)
Soccer (1)

JOHN J. GOFF, "Bosco"
Some people are dead that are walking about.
Hobby: Sports
Ambition: Mortician
Boston College
Baseball (1, 2, 3, 4)
Football (1, 2, 3)
Track (2, 3, 4)

RICHARD M. GOLDBERG
"Dick"
The rise of the Goldbergs.
Hobbies: Kibitzing and crooning
Ambition: To be Bing Crosby, 2nd
University of Heidelberg
Honor Roll (2, 3, 4)
Individual Prize (3)
A* Physics
Track (2, 3)

BENJAMIN GOLDSTEIN, "Benny"
Determination can move mountains.
Hobby: Selling candy
Ambition: Doctor
Harvard
Cadet Captain
1A*
Honor Roll (1, 2)
Picture Committee
Athletic Captain (1, 2, 4)
Track (1, 2, 3, 4)
Soccer (1)

CARL GOLDSTEIN, "Goldie"
Who knows what the morrow will bring?
Hobby: Eating apples
Ambition: To go South when winter comes
M. I. T.
Soccer (1, 2)

MAXWELL GORDON, "Maxie"
Labor conquers.
Hobby: Basketball
Ambition: Dentist
Tufts Dental
Cadet Captain
1A*
Honor Roll
Orchestra (1, 2, 3, 4)
Soccer (1)
Basketball (1)

JOHN E. GORMAN, "Hank"
Music is the sweetest thing in life.
Hobby: Music
Ambition: Symphony orchestra
Dartmouth
Cadet Captain

APOSTOLIS W. GOUVALARIS
"Goovy"
A lofty aim is to be praised.
Hobby: Sports
Ambition: Doctor
Yale

WARREN P. GRAFFAM, "Graff"
Tiny wheels turn mighty cogs.
Hobby: Electricity
Ambition: Engineer
M. I. T.
Cadet First Lieutenant
4A*
Honor Roll (1, 2, 3)
Lawrence Prize (E1). F and D (1)

ALPHONSE J. GRAFFEO, "Graf"
Silence is truly golden.
Hobby: Chemistry
Ambition: Engineer
M. I. T.
Cadet Lieutenant-Colonel
2A*
Honor Roll (2, 3, 4)
Lawrence Prize, F and D (3)

JOHN J. GRAHAM, "Skinny"
No news is good news.
Hobby: Sports
Ambition: Newspaper man
Boston University
Honor Roll (4)
Baseball (3, 4)
Football (4)

HUGH M. GRAY, "Glen"
Calm and collected.
Hobby: Sleeping
Ambition: Business
Boston University
Cadet First Lieutenant

JOHN J. GREELEY, "Johnny"
Let us take the blows of life with a smile.
Hobby: Sports
Ambition: Business
Northeastern
Cadet Second Lieutenant
Honor Roll (4)
Track (3)

JOSEPH P. GREENE, "Joe"
A cloud of witnesses.
Hobby: Fishing
Ambition: Lawyer
Bowdoin
Cadet Major
Track (2)

MAX GREENSTEIN, "Mac"
Heaven helps them who help themselves.
Hobby: Stamps
Ambition: Owner of a business
Business

ADOLPH F. P. GRIGALUS
Arms and laws do not flourish
Hobby: Athletics
Ambition: Lawyer
Holy Cross
Football (4)

EDGAR B. GUSTAFSON, "Gus"
Be yourself.
Hobby: Checkers
Ambition: C. P. A.
Bentley's
1A*
Baseball (1, 4)
Track (2)

GEORGE F. HADDAD, "King"
Striving for the best.
Hobby: Football
Ambition: Air pilot
West Point

R. E. HADDAD, "Dick"
Don't do today what you can put off till tomorrow.
Hobby: Swimming
Ambition: To make good
Mass. College of Pharmacy
Cadet First Lieutenant

EDWARD E. HALE, "Butch"
Firm as a rock.
Hobby: Tennis
Ambition: Accountant or Peace Officer
Salem Normal
Rifle Team

IAN L. HALL, "Sleepy"
Sweet are the uses of adversity.
Hobby: Photography
Ambition: Chemical Engineer
M. I. T.
Cadet Captain
Rifle (2)

DAVID J. HANLON, "Bud"
Labor conquers.
Hobby: Sports
Ambition: Doctor
Holy Cross

FRANCIS X. HANNON, "Frank"
Appreciate the joys of life.
Hobby: Athletics
Ambition: To succeed
Boston College
Track (2, 3)

JOSEPH R. HAROLD, "Buddy"
Self made or never made.
Hobby: Athletics
Ambition: To succeed
Santa Clara
Cadet Captain
Rifle Team
Swimming (1)
Track (2, 3)
Baseball (3, 4)

CHARLES D. HARRINGTON
"Charlie"
The king of good fellows.
Hobby: Sports
Ambition: Writer
Mass. College of Pharmacy

JAMES J. HARRINGTON, "Harry"
A pale and blushing rose is he.
Hobby: Athletics
Ambition: Globe Trotter
Massachusetts State
Cadet First Lieutenant
Room Councillor (1)
Room Captain (3)
Baseball (3)
Track (2)
Hockey (1)

RALPH E. HARRIS, "Phil"
He knows what he wants.
Hobby: Athletics
Ambition: Farmer
Massachusetts State
Track (2, 3)
Baseball (2, 3)

EDWARD F. HART, "Eddie"
Give me my just glory.
Hobby: Athletics
Ambition: Banking Clerk
Boston University
Track (2, 3)
Baseball (3, 4)

ROBERT F. HARTFORD, "Hardy"
To bed, you retired banker.
Hobbies: Swimming, golf
Ambition: Banker
University of Maine
Soccer (1)
Hockey (4)
Track (4)
Baseball (2)

G. F. HATZIMANOLIS, "Hatzi"
Necessity knows no law.
Hobby: Stamps
Ambition: Aviator, business man
Northeastern

THOMAS J. HAYES, "Tom"
A word to the wise is sufficient.
Hobby: Swimming
Ambition: Business Executive
College
Room Treasurer (1, 2)
Athletic Captain (1)

ALFRED V. HAYHURST, "Al"
Rome was not built in a day.
Hobby: Photography
Ambition: Teacher
Tufts College
Track (1, 2)

GEORGE M. HAYNES, "Teagle"
Who laughs Friday will cry Sunday.
Hobby: Baseball
Ambition: To travel around the world
Undecided
Baseball (3, 4)
Hockey (4)

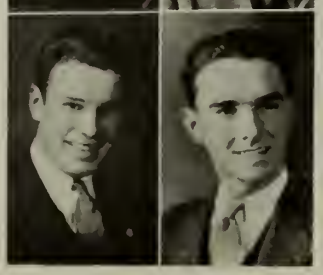

CARLTON L. HAYWARD
"Poison"
Speak when you're spoken to.
Hobby: Drafting
Ambition: Engineer
M. I. T.
Cadet Captain
Athletic Room Captain (1)
Cheer Leader (4)

PAUL E. HEFNON, "Tarzan"
Nothing ventured, nothing gained.
Hobby: Canoeing
Ambition: To sell the Brooklyn Bridge to Danno O'Mahoney.
Ralcliffe
1A*
Football (3, 4)
Baseball (4)

RALPH L. HEGNER
Each mind has its own methods.
Hobby: Traveling
Ambition: Chemical Engineer
M. I. T.
Cadet Captain
1A*
President Math Club
President Chemistry Club

CHARLES J. F. HENNESSY
"Charlie"
Greatness knows itself.
Hobby: Traveling
Ambition: Typographer
Business
Room Treasurer (3)

CHARLES E. HERBERT, "Buster"
Went thundering underneath the oriflamme.
Hobby: Piano
Ambition: Musician
Honor Roll (4)

LAWRENCE M. HIGGINS
"Larry"
He never bats an eye.
Hobby: Sports
Ambition: Doctor
Harvard Medical

FRED N. HILLMAN, "Sully"
The rest were vulgar deaths, unknown to flame.
Hobby: Cigar Bands
Ambition: Journalist
Boston University
A*E-3
Track (2)
Football (3)

CHARLES T. P. HOCTOR
"Blondy"
Of good qualities and a liberal education.
Hobby: Baseball
Ambition: Doctor
Tufts
Cadet Captain
A* (French)
A* (English)
Lawrence Prize, F and D

WILLIAM E. HOLLAND, "Bill"
What shall be said of her?
Hobby: Sports
Ambition: Teacher
Boston College
Athletic Room Captain (3, 4)
Dance Committee (4)
Football (3, 4)
Baseball (4)
Track (4)

JOSEPH W. HOMAN, "Joe"
Such a fellow that he will have no sovereign.
Hobby: Amateur Radio
Ambition: Engineer
M. I. T.
Cadet Lieutenant
1A*

DANIEL HOWLETT, "Bub"
The race is run.
Hobbies: Sports and drawing
Ambition: Business
Cadet First Lieutenant
William and Mary College
Room Councilor (4)

RAYMOND H. HOWLETT, "Ray"
Here comes my ponderous lord.
Hobby: Sports
Ambition: Business
Columbia
Cadet First Lieutenant
Room Captain (2)
Room Councilor (3)
Track (2)
Baseball (2, 4)
Football (3, 4)

PETER J. HUCULAK, "Pete"
The labour we delight in physics' pain.
Hobby: Science
Ambition: Chemical Engineer
M. I. T.
1A* (2)

EDWARD S. HUMPHREYS
"Ned"
Two souls in one soul.
Hobby: Baseball
Ambition: Dentist
Holy Cross

WILLIAM R. HUNT, "Rod"
The captain and the kings depart.
Hobby: Sports
Ambition: M. D.
Boston University
Staff Captain
Track
Baseball

BENJAMIN HYMAN, "Hymie"
A most amiable elephant.
Hobby: Women
Ambition: Court Stenographer
Boston University
Cadet Captain
1A* (typewriting)
Track (1, 2)

ALBERT INTONTI, "Al"
First in fight and every graceful deed.
Hobby: Traveling
Ambition: Doctor
Alabama University
Cadet Captain
Honor Roll (4)

CARRELL JOHNIAN, "Kayo"
Here lies one whose name was writ in water.
Hobby: Swimming
Ambition: Engineer
Lowell Institute
2 Individual Prizes
2 First Prizes

WILLIAM JOSEPH, "Joe"
There are extenuating circumstances here.
Hobbies: Dancing and skating
Ambition: To be big
Boston University
Cadet Captain

ARTHUR R. JOYCE, "Buddy"
Good heavens! What is this?
Hobby: Sleep
Ambition: Teacher
Holy Cross
Track (1)

JOSEPH A. JOYCE, "Jugger"
The stately resonance of classic verse.
Hobby: Running
Ambition: To be a good track man
Notre Dame
Baseball (3, 4)
Track (2, 3, 4)
Football (4)

LAWRENCE J. JOYCE, "Lawrie"
Abide with me.
Hobby: Stamps
Cadet Captain
1A*

MITCHELL F. KADEY, "Michie"
K-K-K-Katie, K-K-K-Katie.
Hobby: Reading
Ambition: Accountant
Bentley's

CHARLES KALAYJIAN, "Shrimp"
Come, gentle Spring.
Hobby: Stamps
Ambition: Aeronautical Engineer
M. I. T.
Cadet Captain

RAYMOND KAPLAN, "Ray"
There is no virtue so truly great and godlike as justice.
Hobby: Stamps
Ambition: President of the U. S.
Boston University
Cadet First Lieutenant
Track (2)

JOHN T. KEADY, "Pat"
Adde, quod ingenuas didicisse fideliter artes Emollit mores, nec sinit esse fervos.
Hobby: Editing School Notes
Ambition: Teacher
Boston College
Cadet First Lieutenant
Lawrence Prize, F and D (1, 3)
Department Editor, *Record*
Room Councillor (3)
Collaborator, Class Will
Alumni Committee
Secretary, Current Events Club
Manager, Debating Society
Track (1, 2,, 3, 4)

ROBERT KEANEY, "Bob"
Justice renders to every one his due.
Hobby: Flying
Ambition: President
Dartmouth
Cadet Lieutenant
1A*
Room Treasurer (1)
Baseball (3, 4)
Track (2)

DAVID KEEZER, "Pedro"
Great men are not always wise.
Hobby: Coin collecting
Ambition: Business Executive
Northeastern
Track (3, 4)

WILLIAM P. KELLEY, "Bill"
Let us then be up and doing.
Hobby: Bowling
Ambition: C. P. A.
Bentley's
Track
Baseball
Football (3, 4)

FRANCIS G. KELLY, "Barney"
Let me be a friend to man.
Hobby: Boxing
Ambition: Police Captain
Work
Cadet Major
Honor Roll (4)
Track (1, 2, 3)
Baseball (3, 4)
Football (3)

JOHN F. KELLY, "Kel"
And then he lost the formula.
Hobby: Bowling
Ambition: Chemist
M. I. T.
Athletic Captain (3, 4)
Track
Football

JOHN J. KELLY, "Johnny"
Take another cupful.
Hobby: Skating
Ambition: To make a million
Alabama
Track (1)
Baseball (4)

THOMAS P. F. KELLY, "Tepee"
Only this and nothing more.
Hobby: Straphanging
Ambition: To get a seat
Northeastern
Track (2, 3)
Baseball (3, 4)

JAMES N. KEMPT, "Pal"
A sudden thought strikes me.
Hobby: Auto racing
Ambition: Chemist
Northeastern
Track

JOSEPH KENNEY, "Joe"
Thou shall not pass.
Hobby: Matching quarters
Ambition: Mortician
Walter Baker University
Cadet Lieutenant
1A*
Room Councilor (2)
Room Treasurer (1)
Baseball (3, 4)
Track (1, 2)
Tennis (2, 3)

WARREN L. KENT, "Romeo"
My kingdom for a horse.
Hobby: Running
Ambition: To run ten miles
Northeastern
Cadet Captain
2A*
Tennis (4)
Baseball (4)

HAIG A. KEVORKIAN, "Kevy"
A still, small voice.
Hobby: Sports
Ambition: Banker
Boston University
Cadet First Lieutenant
Lawrence Prize, F and D (1, 2)
Library Corps (3)
Honor Roll (2)
Room Treasurer (1, 2, 3, 4)

JORDAN KILBRICK, "Ritchie"
Why does a fireman wear red suspenders?
Hobbies: Photography and dancing
Ambition: Aeronautical engineering
Georgia Tech
Cadet Colonel
Record Staff (2, 3, 4)
Associate Editor (4)
2A*
Technical Advisor, Aviation Club (2)
Secretary-Treasurer and President, Math Club (4)
Track (1)

CHARLES N. KOULOPOULOS
"Charlie"
Water! water! one single drop!
Hobby: Swimming
Ambition: Druggist
Mass. College of Pharmacy
Cadet Captain
Individual Prize (1, 2)
Track (2)

EDWARD J. KOURY, "Eddie"
The more the merrier.
Hobby: Research
Ambition: Electrical Engineer, Chemist
M. I. T.

FREDERIC KOURY, "Freddy"
By all that's good and glorious.
Hobby: Radio
Ambition: Surgeon
Boston College
Cadet Major
A* (French)
Honor Guard

CHARLES B. LALLY, "Lal"
Bust the trusts.
Hobbies: Skiing and sailing
Ambition: C. P. A.
Brown University
Room Councillor (2)
Room Captain (3)
Orchestra (2, 3)
Band (2, 3, 4)
Hockey (4)
Tennis (3, 4)
Track (2, 3)

ELBERT H. LAMBERT, "Al"
I leave my character behind.
Hobby: Baseball
Ambition: Bank President
Business
Room Councilor (4)

JOSEPH D. P. LEHANE, "Butch"
I think that I shall never see
A poem lovely as a tree.
Hobby: Sports
Ambition: Tree Surgeon
Massachusetts State
Lawrence Prize, F and D (3)
Baseball (2, 3, 4)
Football (3, 4)

JOHN C. LANE, "Juni"
All's well that ends well.
Hobby: Reading
Ambition: Engineer
M. I. T.
Cadet Second Lieutenant
Honor Roll (4)

JOSEPH J. LEVITAN, "Joe"
If you have tears, prepare to shed them now.
Hobby: Music
Ambition: Doctor
Tufts College
Cadet Captain
Orchestra (3, 4)

HAROLD V. LANGLOIS, "Lang"
Jus gentium—the law of nations.
Hobby: Etymology
Ambition: Lawyer
Boston College
Staff Captain
Individual Prize, Drill (2)
Room Councillor (2)
Alumni Committee Chairman (4)
Football (2, 3, 4)
Track (3)

ELIAS J. LEWIS, "Louie"
One who loves his fellowmen.
Hobby: Photography
Ambition: Store Manager
Business

ANTHONY LaPORTA, "Tony"
Vain is the help of man.
Hobby: Dancing
Ambition: Banker
Boston University

LEONARD M. LINCHITZ, "Fat"
To the law and to the testimony.
Ambition: Lawyer
Uncertain
Cadet First Lieutenant
1A*
Track (2, 3, 4)

GUNNAR P. LARSON, "Swede"
I tank I go home.
Hobby: Autographs
Ambition: Surgery
Johns Hopkins University
Cadet Captain (Staff)
3A*
Room Councilor (4)
Track (3)

MEYER J. LIPNER, "Liar Mipner"
Earth is here so kind that just tickle with a hoe and she laughs with a harvest.
Hobby: Drawing
Ambition: Agriculturalist
Penn State
Baseball (4)

LESTER G. LAZAR, "Les"
Let us do or die.
Hobby: Dramatics
Ambition: Advertising
Business
Cadet Captain
Room Treasurer (3)
Trick Squad

HARRIS B. LIPSITZ, "Lippy"
Up and quit your books.
Hobby: Studying
Ambition: Sanitary Engineer
M. I T.
Cadet First Lieutenant
Individual Prize (3)
Room Treasurer (4)
Track (3, 4)
Baseball (3, 4)

HERBERT LIPSITZ, "Lipton"
Give your decisions, never your reasons: your decisions may be right, your reasons are sure to be wrong.
Hobby: Newsboy
Ambition: Chief Justice of the United States Supreme Court
B. U. Law School
Cadet Lieutenant-Colonel
Honor Roll (2, 3, 4)
Record Assistant (3)
Associate Editor-in-Chief, *Record* (4)
3A*

STEPHEN J. LISOWSKI, "Steve"
Let us do or die.
Hobbies: Radio and electricity
Ambition: Business
Boston University

RUDOLPH LITWINOWICH
"Rudy"
Great men are not always wise.
Hobby: Radio
Ambition: Engineer
M. I. T.

PETER J. LOUKAS, "Bad Pete"
Who can refute a sneer?
Hobby: Reading
Ambition: Big Business
Boston University
Cadet Captain
Room Councillor (1)
Room Treasurer (2)
Honor Roll (4)
Track (1)

PAUL P. LOVECCHIO, "Lovey"
Woman delights me not.
Hobby: Collecting Books
Ambition: Business
Cadet First Lieutenant
Individual Prize
Company Prize
Track (2)

ROBERT LYNCH, "Bob"
0, 1, 2, 3, 4, 5, 6, 7, 8, 9.
Hobby: Radio
Ambition: Mechanical Engineer
Northeastern
Cadet Captain
Baseball (4)

KENNETH A. MacASKILL, "Gus"
Only this and nothing more.
Hobby: Camping
Ambition: Boy Councillor
Cadet Captain

FRANCIS X. McBRIDE, "Mac"
How the doctor's brow should smile, Crown'd with wreaths of camonile.
Hobby: Studying
Ambition: Doctor
Boston College
Cadet Captain
Individual Prize
Baseball
Track (3)

CARLO A. MACCARONE, "Mac"
Please read the chemistry marks.
Hobby: Chemistry
Ambition: Chemist
College
Room Treasurer (3, 4)

GEORGE G. J. McCARTHY, "Mac"
Wisdom is better than rubies.
Hobby: Taxidermy
Ambition: Journalist
College
Baseball (3, 4)

PAUL J. McCARTHY, "Mac"
Woe to him . . . who has no court of appeals against the world's judgment.
Hobby: Sports
Ambition: Lawyer
Northeastern
Cadet Captain
Room Councilor (2)
Athletic Captain (3, 4)
Baseball (2)

JAMES V. MacDONALD, "Jocko"
Men may come and men may go, but I go on forever.
Hobby: Chemistry
Ambition: Business
Bryant & Stratton
Cadet First Lieutenant
Company Prize (2)
Honor Roll (2, 3)
A* Shorthand (3)
Rifle Team
Soccer (1)
Baseball (2)
Fencing (2)

DONALD R. MacDONALD
"Buddy"
Like father, like son.
Hobby: Sports
Ambition: C. P. A.
Bentley's
3A*
Lawrence Prize, F and D (1, 2, 3)

THOMAS V. McDONOUGH
"Tom"
Good heavens! What is this?
Hobby: Eating lunch in class
Ambition: Teacher
Georgia Tech
Cadet Second Lieutenant
3A*
Baseball (2, 3, 4)
Track (3, 4)
Football (3, 4)

ROBERT D. McELANEY, "Bud"
An honest man's word is as good as his bond.
Hobby: Music
Ambition: Business
Boston University
Cadet Second Lieutenant
Individual Prize
Band (2, 3, 4)
Orchestra (2, 3, 4)

GEORGE M. MacFARLANE, "Mac"
Patience and shuffle the cards.
Hobby: Taxidermy
Ambition: Chemical Engineer
Bowdoin College
Baseball (3)
Football (3, 4)

EDWARD J. McGAH, "Mac"
Solitude and quietude.
Hobby: Aviation
Ambition: Aviator
Kelly Field, Texas
Track (1, 2)
Football (2, 3)

JOHN J. McGEE, "Slippery"
Far from the maddening crowd's ignoble strife.
Hobby: Flying
Ambition: Pilot
M. I. T.
Room Councilor (4)
Athletic Captain (1)

JAMES P. McGRATH, "Mac"
To the law and to the testimony.
Hobby: Parties
Ambition: Lawyer
St. John's Prep
Room Councilor (1)
Athletic Captain (3)
Soccer (1)
Baseball (1, 2)
Football (3, 4)
Track (1, 2, 3)

PAUL J. McGRATH, "P. J."
I know what I know.
Hobby: Experimenting
Ambition: Chemist
Northeastern
Room Treasurer (1)

THOMAS P. McGUINESS, "Tom"
Gentle as a zephyr.
Hobby: Stamp collecting
Ambition: C. P. A.
Bentley's
Cadet Lieutenant

HOWARD F. McILVAINE, "Mac"
The verdist acquits the raven but condemns the dove.
Hobby: Aviation
Ambition: Lawyer
Suffolk Law
Cadet First Lieutenant

GEORGE R. MacKENZIE, "Mac"
Give us a taste of your quality.
Hobby: Collecting coins
Ambition: Engineer
Northeastern University
Honor Roll (1, 2, 3)

WILLIAM R. MacKENZIE, "Mac"
The fatal facility of the octosyllabic verse.
Hobby: Writing
Ambition: Accountant
Bentley's
Track (2)
Baseball (3, 4)

ARTHUR A. McKITTRICK
"Lefty"
Sing me a carol.
Hobby: Music
Ambition: Accounting
Northeastern University

FREDERICK T. MAHONEY
"Fritz"
The game is up.
Hobby: Sports
Ambition. Business
Northeastern
Cadet Captain
Tennis (3)

DANIEL T. McLANE
Take another pill.
Hobby: Sports
Ambition: Medicine
Tufts

PAUL F. MALONE
You little know what a ticklish thing it is to go to law.
Hobby: Golf
Ambition: Lawyer
Boston College
Fidelity Prize (3)

JAMES E. McLAUGHLIN, "Jim"
The great man's bearing, gait, and eccentricities.
Hobby: Mathematics
Ambition: Chemist
M. I. T.

LEONARD S. MARCUS, "Lenny"
His ancient, trusty, drouthy crony.
Hobby: Traveling
Ambition: Engineer
Worcester Tech
Football (2)

JOHN J. McMANUS, "Mac"
Fore!
Hobby: Golf
Ambition: Banker
Tufts College
Baseball (1, 2)
Track (1, 2)

CHARLES MARGNETTI, "Chuck"
Well, I'll be drugged.
Hobby: Horseback riding
Ambition: Chemist
M. I. T.
Lawrence Prize in F and D

PAUL J. McMANUS
And waste his sweetness on the desert air.
Hobby: Sports
Ambition: To see the world
College

REUBIN J. MARGOLIN, "Ruby"
Procrastination is the thief of time.
Hobby: Animals
Ambition: Typographer
Franklin Union
Track (3)

ROBERT D. MAGNER, "Bob"
A physician is nothing but a consoler of the mind.
Hobby: Football
Ambition: Doctor
Tufts Medical
Room Captain (3)
Football (2, 3, 4)
Track (4)

LOUIS J. MARINELLO, "Red"
Let us eat, drink and be merry.
Hobby: Baseball
Ambition: Business man
Business school

WILLIAM B. MARKHAM, "Bill"
Banished the doctor and expell'd the friend.
Hobby: Sports
Ambition: Doctor
Lincoln University
Baseball

EDWARD F. MARTIN, "Eddie"
"Give him CO"
Hobby: Chemistry
Ambition: Chemist
Massachusetts State
1A*

FRANCIS S. MARTIN, "Frank"
All wish to be learned, but no one is willing to pay the price.
Hobby: Swimming
Ambition: Chemist
Bradford Durfee
1A*
Lawrence Prize (C-3)

HENRY F. MARSHALL, "Smilie"
Great men are not always wise.
Hobby: Automobiles
Ambition: Mechanic
Duke University
Cadet First Lieutenant
2B*

EMILIO MASTROLIA, "Mill"
He that hath a beard is more than a youth
Hobby: Reading
Ambition: Engineer
Baseball
North Carolina

LAWRENCE R. MASUCCI
"Larry"
As adversaries do in law, strive mightily, but eat and drink as friends
Hobby: Love making
Ambition: Lawyer
University of Alabama

VINCENT J. MAURICCI,
"The Mad Musician"
Music hath charms to soothe the savage beast, and therefore proper at a sheriff's feast
Hobby: Reading
Ambition: Boston Symphony
Capt. of Band

BRUNO C. MAZZUCHELLI
"Mazzy"
The labour we delight in physics pain
Hobby: Dancing
Ambition: Aeronautical Engineering
Undecided

ROBERT J. MERKEL, "Bob"
First in fight and every graceful deed
Hobby: Camping
Ambition: Aeronautical Engineering
Northeastern University
1 A*

SALVATORE J. MESSINA
"Sammy"
I find the medicine worse than the malady
Hobby: Dancing and Dancing Again
Ambition: Doctor
University of Alabama
Member of Dance Committee
Soccer (1)
Baseball (1)
Track (1)

CHARLES T. MILLER, "Charlie"
A business with an income at its heels
Hobby: Drawing
Ambition: Millionaire
Undecided
Cadet First Lieutenant

HARVEY S. MILLER, "Brick"
A bold, bad man
Hobby: Chemistry
Ambition: Welding Engineer
M. I. T.
Track (4, 5)
Football (4)
Baseball (3)

JAMES A. MINIUTTI, "Minnie"
Business dispatched is business well done, but business hurried is business ill done
Boston University
Hobby: Crooning
Ambition: Accountant
Cadet Major
3 A*
Lawrence Prize (F & D (2, 3)
Room Treasurer (2, 3, 4)
Track (1, 2)
Soccer (1)

HERBERT P. MINKEL, "Dutch"
God who sends the wound sends the medicine
Hobby: Athletics
Ambition: Doctor
Holy Cross
Cadet Captain

JAMES A. MITCHELL, "Jim"
The strictest law sometimes becomes the severest injustice
Hobby: Photography
Ambition: Chemistry
Tufts
Cadet Captain
Lawrence Prize (3)
1 A*
Honor Roll (3)
Rifle Team (3, 4)

HARRY N. MOSKOWITZ, "Ivan"
A rolling stone gathers no moss
Hobby: Riding
Ambition: Artist of Sorts
University of Michigan
Record Staff (3, 4)
Art Editor (3, 4)
Captain Fencing Team (4)
Football (2)
Track (1)
Soccer (1, 2)
Swimming (3)

SALVATORE MONACO, "Sims"
Come home to men's business and bosoms.
Hobby: Baseball
Ambition: Business man
B. U.

JOHN L. MONAHAN, "Monie"
They have been grand-jury men since before Noah was a sailor
Ambition: Lawyer
Undecided
Lawrence Prize (H 2)
1 A*
Lawrence Prize, F and D (2, 3)
Football (3, 4)
Cadet Captain

CARL MONTE
The victory of endurance born
Hobby: Aviation
Ambition: Aviator
Northeastern
Rifle Team
Cadet Captain

JAMES L. MOONEY, "Jimmie"
Dum-ti-dum! Ah, dum-ti-dum!
Hobby: Singing
Ambition: Accountant
University of Alabama
Cadet Captain
Baseball (2, 3, 4)
Football (3, 4)
Track (1, 2)

LESLIE MORGAN, "J. P."
'Tis more by art than force of num'rous strokes
Hobby: Art
Ambition: Commercial Artist
Harvard Art School
Football (1) (2) (3)
Track (2)
Basketball (1)
Baseball (1)

WILLIAM F. MORIARTY, "Bill"
Still you keep o' the windy side of the law
Hobby: Baseball
Ambition: Lawyer
Suffolk Law School
Cadet First Lieutenant
Shorthand A*
Track (1, 2)
Baseball (3, 4)

JOHN M. MORRISSEY, "Jack"
Great is journalism. Is not every able editor a ruler of the world, being the persuader of it?
Hobby: Sports
Ambition: Journalist
St. John's Prep.
Cadet Captain (Staff)
Soccer (1)
Track (2)
Baseball (3, 4)

LYMAN D. MOWER
"Lymie" "Louse"
And then He lost the formula
Hobby: Golf
Ambition: Mechanical Engineer
Mass. Institute of Technology
1 A*
Cadet Captain
Honor Roll (1, 2)
Student Council (4)
Room Councilor (2, 3, 4)
Track (1, 2, 3, 4)
Football (3, 4)
Baseball (3, 4)
Freshman Soccer

RICHARD V. MULCAHY, "Dick"
We have strict statutes and most biting laws
Hobby: Sports
Ambition: Lawyer
University of Alabama
Cadet Captain
Athletic Captain (3)
Track (1, 2)
Soccer (1)
Baseball (1, 2)
Football (2, 3, 4)

MARK J. MULKERRIN, "Markie"
Get your facts first, and then you can distort 'em as much as you please
Hobby: Sports
Ambition: Editor
Stanford
Cadet Private
Track (2, 3)
Baseball (4)

JAMES I. MULLANE, "Fish"
When found, make a note of
Hobby: Sports
Ambition: Reporter
Bridgeton Academy
Cadet Captain
Rom Councilor (3)
Football (2, 3, 4)
Track (1, 2, 3, 4)
Soccer (1)

MARTIN J. MULLEN, "Bud"
Law is order.
Hobby: Sports
Ambition: Lawyer
Boston College
Honor Roll (2)

MATTHEW J. MUNAFO, "Matty"
By all that's good and glorious
Hobby: Swimming
Ambition: Civil Service
Boston College
3 A*
Honor Roll (1, 2, 3)

ALBERT MUNICHIELLO, "Munie"
As a football player I'm the King;
With many helpers in my ring
Hobby: Baseball, Football
Ambition: Teacher
University of Southern California
Cadet Captain
Baseball (2, 3, 4)
Football (3, 4)

EDWARD G. MURPHY, "Murph'
Why, if it isn't Dr. Murph!
Hobby: Curio Collector
Ambition: Doctor
Harvard Medical
Cadet Captain
Lawrence Prize (F. & D.) (1)
Soccer (1)
Track (1, 2, 3 ,4)
Baseball (1, 2)

JOHN F. MURPHY, "Spuds"
Life's too short to worry
Hobby: Basketball
Ambition: Secretary
Bryant & Stratton Business School
Cadet Captain
Baseball (1)
Soccer (1)

EDWARD G. MURPHY, "Murph"
If you judge, investigate; if you reign, command
Hobby: Radio
Ambition: Journalist
Wisconsin University

THOMAS E. MURRAY, "Buster"
Much ado about nothing
Hobby: Sports
Ambition: Civil Engineer
Mass. Institute of Technology
Athletic Captain (2, 3, 4)
President, Current Events Club

WALTER J. MYKYTOW, "Mykie"
Why run? Walk!
Hobby: Stamps
Ambition: Chemist
Mass. Institute of Technology
Cadet Captain
Honor Roll (2, 3, 4)

PATRICK NAPLES, "Pat"
Save me virtue's reward
Hobby: Sports
Ambition: Business
Dean Academy
Cadet 1st Lieutenant
Football (1, 2, 3)
Track (1, 2)
Baseball (2, 3, 4)

GEORGE NASIF, "Dixie"
Justice is supreme
Hobby: Debating
Ambition: Lawyer
North Carolina State
Drawing A* 2d year
Tennis (3, 4)

CARL J. NATH, "Count"
Oh, for the life of a sailor
Hobby: Boats, Sailing, Curio Collecting, Etching
Ambition: Mariner
Mass. Nautical School
Honor Roll (4)
Track (2, 3, 4)
Soccer (1)
Baseball (2, 3)
Basketball (1)

GENEROSO J. NATOLA, "Joe"
We know what we are, but know not what we may be
Hobby: Collecting "Sports" Pictures
Ambition: Stenographer
Business
2 A*
Lawrence Prize (P 7)
Lawrence Prizes (F. & D.)
Lawrence Prize (H7)

BENJAMIN NEDBOR, "Bennie"
Virtue grants its own reward
Hobby: Photographing
Ambition: Civil Engineer
Business
Cadet Captain

JAMES J. NEE, "Neeso"
The eagle does not catch flies
Hobby: Sports
Ambition: Aviator
Business

THEODORE H. NEEDLE, "Ted"
The more, the merrier
Hobby: Sports
Ambition: Sports Writer
Boston College
Cadet 1st Lieutenant
Room Treasurer (3, 4)
Track (1, 2)
Baseball (2, 3, 4)

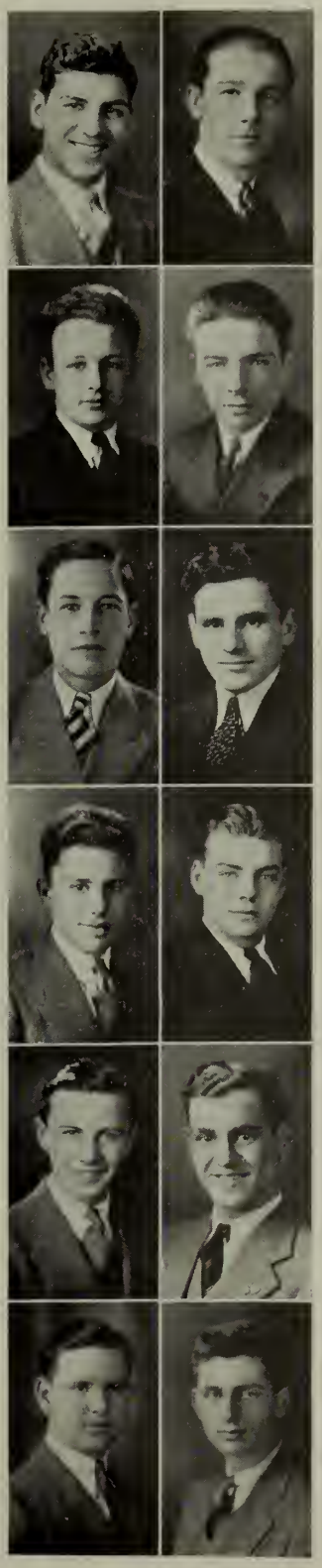

EDWARD PHILIP NESKY
"Eddie"
Appreciate the joys of life
Hobby: Radio
Ambition: Radio Engineer
U. S. California

JOSEPH J. NEW, "Doc"
When in doubt, do nothing
Hobby: Golf and Plays
Ambition: Dramatics
Dramatic School

EDWARD M. NEWPOL, "Newp"
Fair laughs the morn, and soft the zephyr blows
Hobby: Zooology
Ambition: Zooologist
U. of Southern California
1 A* in English
Soccer (1)
Baseball (1)

CLARK S. NICHOLS
"Charlie "Salty"
Like father, like son
Hobby: Sports
Ambition: Sea
Mass. Nautical School
Cadet Captain
Room Councillor (1)
Athletic Captain (2)
Dance Committee (4)
Room Treasurer (1)
Football (2, 3, 4)
Swimming (1)
Baseball (1, 2)

PETER A. NICHOLS, "Pete"
Be superior to thy neighbor
Hobby: Stamp Collector
Ambition: Pharmacist
Massachusetts College of Pharmacy
Cadet Captain
1 A*
J 2 Lawrence Prize
Honor Roll 1st and 3d years
Track (3, 4)

WARREN F. NICHOLS, "Nick"
Best things come in packages small
Hobby: Stamps
Ambition: Accountant
B. U.
Cadet Captain

EDWARD V. NOONAN, "Eddie"
Wise to resolve and patient to perform
Hobby: Baseball
Ambition: Engineer
Northeastern

JOHN F. O'CONNELL, "Jack"
Little strokes fell great oaks
Hobby: Sports
Ambition: Engineering
University of Alabama
Honor Roll (3, 4)
Track (2, 3, 4)
Baseball (2, 3)
Football (2, 3)

FRANCIS A. NORTON, "Frankie"
You stand in your own light
Hobby: Skating, Baseball
Ambition: Civil Engineer
M. I. T.
Soccer (1)
Baseball (2)

CHARLES L. ODENCE, "Charlie"
The man of the hour
Hobby: Sports
Ambition: Dentist
University of Alabama

FLORENZ J. NUGENT, "Fonnie"
One for all and all for one
Hobby: Sports
Ambition: Engineer
U. of Pittsburg
Soccer (1)
Baseball (1)
Track (1)

COLEMAN J. O'DONNELL
"Colie"
He'll find a way
Ambition: Reporter
Boston University
Cadet Captain
Honor Roll (1, 2, 3, 4)
Track (1, 2, 3)

PAUL R. O'BRIEN, "O'B"
Is there a doctor in the house? Hello, Doc
Hobby: Sailing
Ambition: Doctor
Dartmouth
Honor Roll (3)
Track (4)

EDWIN F. O'DONNELL, "Bud"
Cool, calm, and collected
Hobby: Sports
Ambition: Reporter
Boston University
Cadet First Lieutenant

SIDNEY OCHS, "Sid"
Happiness seems made to be shared
Hobby: Chemistry
Ambition: Civil Engineer
Mass. Institute of Technology
Cadet Captain
3 A*
Student Council
Honor Roll (1, 2, 3)
Room Councillor (2)
Soccer (1)

MICHAEL J. O'DONNELL, "Mike"
Be careful what you say about South Boston
Hobby: Sports
Ambition: Journalist

DANIEL F. O'CONNELL, "Figbar"
Let us have peace
Hobby: Boating
Ambition: Doctor
Dartmouth
Room Councillor (3)
Athletic Captain (1, 2)
Room Treasurer (4)
Football (2, 3)
Track (2)

AMBROSE W. O'HEARN, "Amby"
To have a friend, one must first be one
Hobby: Family, Albums
Ambition: Journalism
Boston University
1 A*
Band Captain

JOHN D. O'KANE, "Okie"
A rolling stone gathers no moss
Hobby: Boating
Ambition: Naval Architect
Annapolis
Honor Roll (3)

WILSON T. O'KEEFE, "Bill"
Light is but thought
Hobby: Amateur Radio
Ambition: Electrical Engineer
Northeastern University
Cadet Major

DAVID T. OLIVER, "Red"
It is clear he is a gentleman
Hobby: Sports
Ambition: Salesman
University of Alabama
Baseball (4)
Track (1, 2)

JOSEPH M. O'MALLEY, "Joe"
Do as I say, not as I do
Hobby: Sports
Ambition: Teacher
Notre Dame
Baseball (2, 3, 4)
Football (3, 4)
Track (1)

FRANK A. O'MEARA, "Frankie"
Mighty Casey at the bat
Hobby: Baseball
Ambition: Coach
Notre Dame
Room Treasurer (1)
Dance Committee (4)
Athletic Captain (2)
Honor Roll (4)
Baseball (1, 2, 3, 4)
Football (2, 3, 4)
Track (1, 2, 3, 4)

JAMES F. O'NEIL, "Yarmo"
Quiet and peace is all I want
Hobby: Baseball
Ambition: Business Man
Northeastern

HERBERT F. O'NEILL, "Herb"
Kind deeds are wrought by me
Hobby: Baseball
Ambition: Lawyer
Boston University

CHARLES J. ORANT, "Chick"
He that inquires learns much
Hobby: Chemistry
Ambition: Chemical Engineer
Northeastern University
Football (4)
Baseball (2, 3)
Track (2, 3)

ANGELO R. J. ORLANDELLA
"Ollie"
When I want work done, I do it
Hobby: Stamp Collecting
Ambition: Engineer
Mass. Institute of Technology
Cadet Captain

ISADORE ORENSTEIN, "Iggy"
Is there a doctor in the house?
Hello, Doc
Hobby: Stamp Collecting, Chemistry
Ambition: Doctor
Tufts College
Cadet Major
Lawrence Prize in F. and D. (3)
Room Treasurer (3, 4)
Honor Roll (3)

PAUL M. O'SHEA, "Oshe"
His mind flys high
Hobby: Keeping Steamship Records
Ambition: To Navigate the Leviathan
into Boston
U. S. Coast Guard Academy

MAX OSTROFSKY, "Charlie"
I know what I know
Hobby: Sports
Ambition: Newspaper Reporter
Boston University
Football ('32, '33)
Track ('32-, '33)

VINCENT deP. O'SULLIVAN
"Vin"
Justice will triumph
Hobby: Boating
Ambition: Lawyer
Northeastern Law School
Cadet 1st Lieutenant

JACOB PALDER, "Jake"
Virtue finds a hiding place in me
Hobby: Sailing
Ambition: Lawyer
Boston College
Cadet Captain
Football ('34, '35)

DOMINIC A. PALMARIELLO
"Boots"
Procrastination is the thief of time
Hobby: Baseball
Ambition: Accountant
Northeastern Business School
Track
Baseball

VINCENT A. PALOMBO
Still waters run deep
Hobby: Sports, Scrapbooks
Ambition: Chemical Engineer
Northeastern
Room Councillor (3)
Soccer (1)

JOSEPH A. PARCAUSKAS
"Parkie"
They shall not pass
Hobby: Sports
Ambition: Ride the Freights
University of Alabama
Room Treasurer (2)

RAYMOND W. PARKS, "Sparky"
A man with great aspirations
Hobby: "Peeking Through Keyholes
Ambition: Editor of Chelsea Final
University of Alabama
Cadet First Lieutenant
Room Treasurer (4)
Baseball (4)

JAMES A. PARSONS, "Jap"
All nations call him great
Hobby: 4-Page Compositions
Ambition: Teacher
Teachers College
Lawrence Prize
Honor Roll (2)

CIRO E. PASCUCCI, "Ginger
As happy as the day is long
Hobby: Golf
Ambition: State Trooper
Southern California

GEORGE J. PATTISON, "Hugs"
My mind to me a kingdom is
Hobby: Sports, Cards
Ambition: Reporter
Princeton
Cadet Captain
Honor Roll (2)
Athletic Captain

ARTHUR L. PAYNE, "Art"
Look for the hidden truth
Hobby: Baseball
Ambition: Lawyer
Law School

MITCHEL L. PETER, "Peter"
A little man with big ideas
Hobby: Sports
Ambition: Emperor of the World
Georgia Tech

HARTMAN J. PETERSEN
"Jocko"
Turn over a new leaf
Hobby: Dancing Marathon
Ambition: Professional Tramp
Louisiana Tech
Cadet 2d Lieutenant
Baseball (1)

WALTER E. PETERSON, "Pete"
A king of good fellows
Hobby: Sports
Ambition: Engineer
Northeastern
Cadet Captain

JOHN T. PEYTON, "Johnnie"
Always ready to do his bit
Hobby: Golf, Football
Ambition: Teacher
Boston College
Lawrence Price F 2
A* F 2
Honor Roll (3)
Track
Soccer

NINETTO PISTONE, "Butch"
Live and learn
Hobby: Sports
Ambition: Teacher
Teachers College
Room Councillor
Baseball

CHARLES H. POPE, "Charlie"
Beware! I hold all the shekels
Hobby: Night Riding
Ambition: Doctor
Dartmouth
Cadet First Lieutenant
Athletic Captain (4)
Secretary-Treasurer of Senior Class
Football
Track
Baseball

TIMOTHY J. PRICE, "Timmy"
It's the breaks that come and go
Hobby: Swimming
Ambition: Teacher
Boston College
Cadet Captain
Track (1st year)
Baseball (4)

EUGENE PRINCI, "Gene"
Each mind has its own method
Hobby: Golf
Ambition: Teacher
Boston University

ALFRED A. PROKOP, "Al"
That schoolgirl complexion
Hobby: Collecting Coins
Ambition: Army Air Corps
Boston University
Cadet Captain

ROBERT N. PUORRO, "Jake"
You don't have to be a star to shine
Hobby: Hand Ball
Ambition: To Learn to Dance
Mass. Institute of Technology
Athletic Captain
Football (1, 2, 3, 4)
Baseball (1, 2, 3, 4)
Swimming (1)
Track (1)

JOSEPH FRANCIS QUILTY
"The Great"
Know yourself
Hobby: Swimming
Ambition: To Teach
Boston College
Cadet Captain

JOHN R. QUIRCK, "Bobo"
They say miracles are passed!
Hobby: Sleeping
Ambition: Chemist
Mass. Institute of Technology
Honor Roll (1)

MYER I. RABINOVITZ, "Rabby"
The stars above will be my judge
Hobby: Singing
Ambition: Chief Justice U. S. Supreme Court
University of Michigan
Cadet Captain (Staff)
1 A*
Honor Roll (2, 3)

WILLIAM KARL RABINOWICH
"Rabbie"
The bird behind the camera
Hobby: Photography
Ambition: Chemical Engineer
Mass. Institute of Technology
Cadet First Lieutenant
Honor Roll (2)
2 A*
Fencing (3, 4)

FRANK RAFTERY, "Frankie"
The only reward for virtue is virtue
Hobby: Boats
Ambition: Doctor
Yale
Room Captain (2)
Room Treasurer (3)

JOHN C. RAFTES, "Don"
Early to bed makes him healthy
Hobby: Sports
Ambition: Businessman
Harvard
Cadet Captain

SUMNER I. RAPHAEL, "Butch"
I almost lost out on it
Hobby: Reading "Anthony Adverse"
Ambition: To finish "Anthony Adverse
Harvard
Cadet Major
Tennis (3)
Track (4)
Baseball (4)

GEORGE RASKIN, "Winchell"
A mother's pride; a father's joy
Hobby: Playing the Sax
Ambition: Play for Casa Loma
Harvard

MALCOLM E. REED, "Mal"
Hitch your wagon to a high aim
Hobby: Chess
Ambition: Chess Champ
Northeastern
Cadet Colonel
Lawrence Prize E (2)
Lawrence Prize F. & D. (3)
2 A*
Honor Roll (2)
Room Councillor (4)
Athletic Captain (3)
Rifle Team (3, 4)

PAUL V. REED, "Vic"
A winning smile brings him friends
Hobby: Art
Ambition: Commercial Artist
Northeastern
Honor Roll (3, 4)

ARTHUR C. REEVES, "Art"
Study hard and the world is yours
Hobby: Reading "Marcel Proust"
Ambition: Commercial Artist
Massachusetts Art
1 A*

WALTER G. REMINGTON
"Walt"
A most fastidious person you appear.
Hobby: Speed Skating
Ambition: Printer
Printing School

SAL W. RICCI, "Killo"
I love myself, for no one else will.
Hobby: Cards
Ambition: Mechanical Engineer
Northeastern
1A*
Track (2, 3)
Football (2, 3)

WILLIAM M. RICHARDS
"Monk"
Make hay while the sun shines.
Hobby: Sleeping
Ambition: Street Cleaner
College of the City of New York
Room Treasurer (2, 3, 4)
Secretary-Treasurer, Junior Class

CARL E. RICKETTS, "Cricketts"
Oh, for the life of the sea.
Hobby: Sailing
Ambition: Electrical Engineer
University of Southern California
Rifle Team

GRAHAM T. RIGGS, "Blondie"
The simple things in life are best.
Hobbies: Canoeing and fishing
Ambition: Chemical Engineer
Boston University
Cadet First Lieutenant
Fencing
Track

STEPHEN G. RITTERBUSH
"Ritter"
He is a merry desperado
Hobby: Wrestling
Ambition: Business Man
University of Alabama
Baseball (3, 4)

CARLTON N. ROBERTS
"Chubby"
A big noise is soon over.
Hobby: Aeronautics
Aeronautical Engineer
Michigan State

EDWIN M. ROBINSON, "Bud"
United we stand, divided we fall.
Hobby: Sports
Ambition: Business
Boston University
Staff Captain
Room Treasurer (2)
Lawrence Prize, F and D (3)
Baseball (3, 4)

GEORGE L. RODES, "Dusty"
The first shall be first, the last shall be last.
Hobby: Camping
Ambition: Engineer
Northeastern
Cadet First Lieutenant (Staff)
Baseball (3, 4)
Football (3)

WILLIAM H. ROGERS, "Whiffle"
The early bird catches the worm.
Hobby: Movies
Ambition: Truant Officer
University of Berlin

MAURICE L. ROSENTHAL
"Rosie"
Speak when you're spoken to.
Hobby: Butterflies
Ambition: Architect
Stanford
Cadet First Lieutenant
Dance Committee
Track (1)

SUMNER ROSS, "Bingy"
Live and let live.
Hobby: Swimming
Ambition: Business Manager
Boston University

STEPHEN O. ROSSETTI
"Hoops"
Buddy, can you spare a dime?
Hobby: Dancing
Ambition: Trip to China
Alabama
Cadet Second Lieutenant

MATTHEW RUSSO, "Matty"
A penny saved is a penny earned.
Hobby: Sports
Ambition: Mortician
Alabama

DAVID A. RYAN, "Mickey"
A spirit that impels.
Hobby: Aviation
Ambition: C. P. A.
Northeastern

JOHN G. SABBAG, "Sabby"
Little man, what now?
Hobby: Whistling
Ambition: Stenographer
Bryant & Stratton
Fife and Drum Corps (2, 3, 4) Lieut.

ANTHONY J. SACCA, "Angel"
Goody, goody!
Hobby: Dancing
Ambition: Lawyer
Northeastern
Cadet First Lieutenant
Band
Orchestra (2)

RALPH SAIJA, "Lightning"
I never have sought the world.
Hobby: Electricity
Ambition: Motion Picture Operator
Theatre Operator

LAWRENCE F. SALAMONE
"Sally"
Be sure of what you say.
Hobby: Sports
Ambition: D. M. D.
Tufts
Cadet First Lieutenant
Track (3)

VINCENT PETER SALVATI
"Vinnie"
A word to the wise is sufficient.
Hobby: Swimming
Ambition: Business
Harvard
Secretary-Treasurer, French Club (4)

JOSEPH A. SAMMARTINO
"Joe"
Rome was not built in a day.
Hobby: Boxing
Ambition: Lawyer
Boston College
Cadet First Lieutenant
Room Councilor
Track (3)

BENJAMIN SANDLER, "Benny"
Mr. Sawbones himself.
Hobby: Souvenir Collecting
Ambition: To become a specialist
Tufts
Cadet First Lieutenant
Honor Roll (3)
President, Camera Club

HARRY S. SANDLER, "Sandy"
I came, I saw, and they conquered.
Hobby: Sports
Ambition: Engineering
Northeastern
Cadet Captain
Honor Roll (2)
Room Councillor (2, 3)
Room Treasurer (1)
Treasurer, Camera Club (4)
Soccer (1)
Track

ALFRED A. SANFILIPPO, "Al"
Woe to the neighbors!
Hobby: Music
Ambition: Business
Alabama
Cadet First Lieutenant (Staff)

RUSSELL J. SAWYER, "Russ"

THOMAS A. SCANLAN, "Bucky"
The athletes' friend.
Hobby: Arguing
Ambition: Politician
Law School
Vice-Pres., Current Events Club (3)
Lawrence Prize, F and D (1)
Senior Class Officer, Exec. Comm.
Record Staff
Room Captain (3)
Track Manager (2, 3, 4)
Football Assistant Manager (4)
Baseball Assistant Manager (4)

ROBERT E. SCHLICHTE, "Bob"
Einstein has nothing on him.
Hobby: Playing cards
Ambition: Mathematician
Technical School
Cadet First Lieutenant
Honor Roll
Orchestra

MAX W. SHMUCKLER, "Mac"
For I'm to be Queen of the May, mother!
Hobbies: Amateur radio, music, and astronomy
Ambition: C. P. A.
Bentley's
Cadet First Lieutenant

IRVING SERONICK, "Irv"
Murder will out.
Hobby: Music
Ambition: Lawyer
Boston University
2A*
Room Councillor (1)
Honor Roll

JOHN E. SEXTON, "Jack"
Whistle and she'll come to you.
Hobby: Sports
Ambition: M. D.
Harvard
Room Treasurer (1, 2, 3)
Baseball (1, 2)
Track (1, 2)
Soccer (1)

HARRY SHAINKER, "Bing"
Here I come, tra la, tra la!
Hobby: Singing
Ambition: Crooner
Boston University
Cadet First Lieutenant
Room Treasurer (3, 4)

CHARLES SHALHOUB, "Sharlie"
The sick man's friend.
Hobby: Music
Ambition: Surgeon
Tufts Medical
Cadet First Lieutenant
Honor Roll

LAWRENCE G. SHAPIRO
A sailor in the making.
Hobby: Dancing
Ambition: Captain, U. S. N.
Coast Guard Academy

FRANCIS X. SHEA, "Frank"
Discretion is the better part of valor.
Hobby: Studying
Ambition: Teacher
Boston College
Football (1, 2)
Baseball
Hockey (1)

MILTON F. SHEA
My ambition reaches towards the sky.
Hobby: Model Construction
Ambition: Aeronautical Engineer
M. I. T.
Secretary, Math Club

MAURICE SHERMAN, "Morey"
Power lies dormant within him.
Hobby: Photography
Ambition: Physician
University of Alabama
Cadet First Lieutenant

EDWARD I. SHIFMAN, "Shifty"
While bright-eyed science watches round.
Hobby: Sign Collecting
Ambition: Chemist
Duke University
Cadet Captain
1A*
Room Treasurer (2, 3)
Football (3, 4)
Rifle Team
Trick Squad

MARK SIGISMUND, "Sigi"
To do a good turn daily.
Hobbies: Stamp Collecting, Scout Activities
Night College
First Lieutenant, Drum Corps
Individual Prize, Bugle Corps (3)

ANTHONY P. SINDONI
"Little Man"
Stubborn labor conquers everything.
Hobby: Drawing
Ambition: Engineer
Northeastern

GEORGE SKAMBAS, "Skimbo"
Music is the sweetest thing in life.
Hobby: Lyric song writing
Ambition: Television
Cadet Captain
M. I. T.
1A*
Track (4)

STANLEY C. SKEIBER, "Stan"
Each morning sees some task begun;
Each evening sees its close.
Hobby: Philately
Ambition: Engineer
M. I. T.
Cadet Captain (Staff)
2A* (2)
Honor Roll (3)
Track

NATHAN H. SLOBODKIN
"Slabby"
We reap as we have sown.
Hobby: Microbes
Ambition: Bacteriologist
M. I. T.
Cadet Captain
Honor Roll (1, 2, 3, 4)
1A*

WILLIAM J. SPELLMAN
"Spellie"
Blessed be he who invented sleep.
Hobby: Sleeping
Ambition: Engineer
University of Southern California
1A*
Athletic Captain (2)

ROBERT C. STANLEY, "Bob"
He has to win a lasting name.
Hobby: Arguing
Ambition: Aeronautical Engineer
M. I. T.
Cadet Captain
Lawrence Prize (3)
Student Council (3, 4)
Room Councillor (3)
Honor Roll (3)
President Student Council (4)
A*
Vice-Pres., Eastern Div., A. B. S. C.

FRANCIS A. STANTON, "Chuck"
Lost time is never found again.
Hobby: Detention
Ambition: Reporter
Stanford
Cadet First Lieutenant
Football (3)
Baseball (4)

ROMEO A. STANZIANI, "Rabbit"
Great oaks from little acorns grow.
Hobby: Sports
Ambition: Lawyer
Boston College
First Lieutenant, Fife Corps
Track (2)

FRED S. STERN, "Butch"
Live and let live.
Hobbies: Cutting meat and eating during class
Ambition: Civil Engineer
Georgia Tech
Honor Roll
1A*
Student Council (2)
Football (3)
Track (2, 3)

CHARLES C. STEVENS, "Charlie"
As happy as the day is long.
Hobby: Day dreaming
Ambition: Teacher
Yale
Baseball
Handball

CARL E. STRANDBERG, "Swede"
A rolling stone gathers no moss.
Hobby: Physics
Ambition: Engineer
Michigan
A*

SAUL SUDMAN, "Sudsy"
Take a pill every three hours.
Hobby: Cutting paper dolls
Ambition: Surgeon
Cadet Captain
Tufts
Lawrence Prize (1, 2)
Honor Roll (1, 2, 3, 4)
1A*
Rifle Team (3)

ALFRED J. SULLIVAN, "Ackie"
Just another golf fiend.
Hobby: Golf
Ambition: Golfer
Northeastern
Swimming (1)
Honor Guard (4)

HERBERT W. SULLIVAN
"Hubby"
The style is the man himself.
Hobby: Baseball
Ambition: Lawyer
Boston University
Honor Roll (2)
Cadet First Lieutenant
Honor Roll (2)
Swimming (1)

WILLIAM F. SULLIVAN, "Bill"
He knows what is what.
Hobby: Visiting Holyoke
Ambition: Engineer
Prep School
Chairman Dance Committee
Room Councillor (4)
Student Council, Secretary (4)
Delegate, A. B. S. C. Convention (4)

JOSEPH A. SUSI, "Joe"
Be yourself!
Hobby: Stamps
Ambition: Lawyer
Dartmouth

BERNARD TOLNICK, "Barney"
Boop-boopa-loop !
Hobby: Singing
Ambition: To show up Rudy Vallee
Mass. College of Pharmacy
Cadet Captain
Treasurer (1)
Room Captain (4)
Swimming (1)

STANLEY H. SWIG, "Swiggy"
The world is like a stage.
Hobby: Reading
Ambition: Publicity Manager
Honor Roll (1, 2)

RENZO A. TOSI, "Rennie"
To bed, you retired banker.
Hobby: Sports
Ambition: Banker
Northeastern
Track (1, 2, 3, 4)

CLARENCE L. TAPPIN, JR.
"Tappy"

JOHN E. TRAINOR, "Beef"
Wisdom is better than rubies.
Hobby: Driving Isabella
Ambition: Electrical Engineer
College
Staff (4)
President, Rifle Club (4)
Rifle Team (3, 4)
Football (3, 4)
Hockey (1)

WALTER J. THOMAS, "Pop-eye"
Going home?
Hobby: Target practice
Ambition: Doctor
Medical School
Chief of Staff
Student Council (3)

ALFRED TRAMONTE, "Freddy"
Handsome is as handsome does.
Hobby: Walking
Ambition: Stenographer
Bentley's
Honor Roll (1, 3, 4)
A*
Room Treasurer (2, 3)

CONSTANTINE TINGUS
"Connie"
Don't count your chickens before they are hatched.
Hobby: Radio
Ambition: Engineer
M. I. T.
Honor Roll (2)

DOMINIC TRAVAGLINO, "Dom"
The reward of doing a thing well is to have done it.
Hobby: Sports
Ambition: Bank Accountant
Boston University

SIDNEY TITELBAUM, "Tite"
Lovey, Lovey!
Hobby: Girls
Ambition: Write love letters
New York University
Cadet First Lieutenant
A* (1)

PAUL J. TUMAS, "Paulie"
Ignorance is bliss.
Hobby: Girls
Ambition: Orchestra Leader
N. E. Conservatory of Music
Cadet Captain
Room Treasurer (4)
Band (1, 2)
Track (1, 2, 4)

THOMAS TUOHY, "Tom"
Going home?
Hobby: Traveling
Ambition: Navigator
Annapolis
Individual Prize, Drill
Swimming Team (Capt.)
Baseball
Fencing

JOHN F. VALLELY, "Ohnjay"
Where art thou, Romeo?
Hobby: Sports
Ambition: Detective
Princeton
Football (2, 3)
Baseball (2, 3, 4)
Hockey (4)

ALFONS VALUKONIS, "Val"
All my fame is due to myself alone.
Hobby: Sleeping
Ambition: Engineer
West Point
Cadet Captain
Honor Roll (2, 3, 4)
6A*
Track (2)

MICHAEL A. VARZAKAKOS
A penny for your thoughts.
Hobby: Chemistry
Ambition: Printer
Private Education

JOHN F. VEREKER, "Duke"
And there is ev'n a happiness
That makes the heart afraid.
Hobby: Dancing
Ambition: Teacher
Boston University
Cadet Captain
Record Staff
Alumni Editor (3, 4)
1A*
Track (1)

JOSEPH M. VULTAGGIO, "Joe"
Hitch your wagon to a star.
Hobby: Swimming
Ambition: Advertiser
Advertising School
Cadet First Lieutenant
Honor Roll

ROBERT WAGGETT, "Wiggie"
Why think of tomorrow? Live for today!
Hobby: Flying
Ambition: Pilot
St. Anselm's
Athletic Captain (1)
Track (1)
Baseball (4)

JAMES S. WALKER, "Jim"
Silence is truly golden.
Hobby: Photography
Ambition: Engineer
Wentworth
Cadet Second Lieutenant
Individual Bugling Prize (2)
Athletic Captain (3)
Bugle Corps (1, 2, 3, 4)
Rifle Team (3, 4)
Track (1)

DAVID I. WALSH, "Dave"
Women delight me.
Hobby: Reading
Ambition: Doctor
Boston University
Cadet First Lieutenant
1A*
Lawrence Prize, F and D (2)
Record Business Manager

JOHN J. WALSH, "Joe"
Music hath its charms.
Hobby: Music
Business College
Room Treasurer (1, 2)
Cadet Captain
Ambition: Accountant
Author of '35 Class Song

CHARLES S. WAYMAN, "Charlie"
The summit is not too high.
Hobby: Golf
Ambition: Business Man
New York University

HARRY J. WEBB, "Webbie"
It pays to advertise.
Hobby: Camping
Ambition: Doctor
Boston University
1A*
Record Staff (Adv. Mgr.)
Track (1, 2, 3, 4)

JOSEPH K. WEINER, "Bluenose"
Give me liberty or give me death.
Hobby: Sleep
Ambition: Business
Undecided
Hockey (3, 4)
Football (2, 4)

BERNARD WEINSTEIN, "Einie"
Silence is truly golden.
Hobby: Politics
Ambition: Orator
University Hi Di Wi (China)
Cadet Lieutenant-Colonel

MANUEL WEINSTEIN, "Manny"
I would rather be right than be President.
Hobby: Drawing
Ambition: Business
Northeastern
Cadet Captain (Staff)
Track (4)
Baseball (3, 4)

LEON WEIS, "Love and Kisses"
English High . . . the milestone on the road to success.
Hobby: Stamps
Ambition: Business
Good husband and happy father

FRANCIS J. WHITE, "Whitey"
Look before you leap.
Hobby: Swimming
Ambition: Politician
Dartmouth
Room Councilor (1, 2, 3, 4)
Honor Roll (1)
Track (4)

HERBERT WHITLEY, "Herb"
Fortune favors the brave.
Hobby: Athletics
Ambition: Aviation
Cadet Captain
M. I. T.
Senior Class Officer
Junior Class Officer
Baseball Manager (4)
Football (Asst. Mgr.)

ARTHUR G. WHITTAKER
"Whitt"
A little goes a long way.
Hobby: Advertising
Ambition: Advertising Man
Own Advertising Company
Cadet Captain

CHARLES J. WILLIAMS
"Farmer"
Learn to live and live to learn.
Hobby: Fishing
Ambition: Farmer
Mass. State
Cadet Second Lieutenant
Honor Roll (1, 2)

ERIC WINSTON
Up and quit your books.
Hobby: Radio, Camping
Ambition: Electrical Engineer
M. I. T.
Track (4)
Honor Roll

MICHAEL WITUNSKY, "Mike"
The summit is not too high.
Hobbies: Stamps, radio
Ambition: C. E.
To Roam
Lawrence Prize, F and D (1)
Track (1, 2, 3, 4)

ALFRED H. WOLFRUM, "Al"
Tiny wheels turn mighty cogs.
Hobby: Sailing
Ambition: Marine Engineer
Mass. Nautical School
Cadet Captain
1A*

THEODORE WONG, "Teddy"
The greatness of a fame is judged by the shadow it casts.
Hobby: Stamps
Ambition: Business Man
Boston University
Cadet Lieutenant-Colonel
Honor Roll (2, 3, 4)

BENJAMIN R. WURF, "Wurfie"
Wearing his wisdom lightly.
Hobby: Music
Ambition: Author
Stanford
Honor Roll (1)
Cadet Second Lieutenant
Football (3, 4)
Baseball (4)

FRANCIS E. WRIGHT, "Funah"
Be thineself.
Hobby: Stamps
Ambition: Mechanic
Ohio State
Baseball (3)

MILTON YAKUS, "Scratchy"
Thou must . . . He says, "I can!"
Hobby: Dramatics
Ambition: Special Feature Writer
Boston University
Football (2)

MANOOG S. YOUNG
The dynamo gains power with movement.
Hobby: Stamps
Ambition: Engineer
M. I. T.
Lawrence Prize, F and D (3)
3A*
Honor Roll (4)
Vice-Pres., Mathematics Club (4)
Soccer (1)

JOSEPH L. YUKES, "Tiger"
Who knows what the morrow may bring.
Hobby: Sports
Ambition: Politician
Lawrence Prize, F and D (2)
2A* (2, 3)
Cadet First Lieutenant

GEORGE M. ZACK, "Georgie"
What price justice?
Hobby: Music
Ambition: Lawyer
Northeastern
Cadet Second Lieutenant

JOSEPH L. ZAGHRELLA, "Zag"
Accurate of hand, perceptive of mind.
Hobby: Sports
Ambition: Teacher
University of Alabama
Athletic Captain (2, 3, 4)
Picture Committee
Track (3, 4)
Football (2, 3, 4)
Hockey (1)
Baseball (4)

EMANUEL T. ZAMBELLI
"Mannie"
Play me a song.
Hobbies: Piano, tennis
Ambition: Pianist
Boston University
Musical Arranger of '35 Class Song

EDWARD J. ZARDESKAS
"Hatty"
Let's cut him up.
Hobby: Sports
Ambition: Surgeon
Boston College
Football (4)
Baseball (4)

ALFRED M. ZAWALICH, "Al"
All men are poets at heart.
Hobby: Journalism
Ambition: Poet
St. Mary's College
Honor Roll (1)
Grade Spelling Champ (3)
Track (1, 2, 3, 4)
Baseball (4)
Football (4)

FRANCIS G. ZEIMETZ, "Franky"
Fleet of foot, nimble of mind.
Hobby: Sports
Ambition: Olympics
Boston College
Fred O'Brien Trophy (4)
Track (1, 2, 3, 4)
Football (3, 4)
Baseball (3, 4)

MELVIN J. ZELECHIVSKY
"Mel"

CHARLES A. ZINTEL, "Charlie"
A man throughout.
Hobby: Swimming
Ambition: Mechanical Engineer
Holy Cross
Football (3, 4)
Baseball (3, 4)
Track (4)

PASQUALE J. ZONA, "Pat"
All's well that ends well.
Hobby: Sports
Ambition: Lawyer
Northeastern
Cadet Second Lieutenant
Track (1)
Baseball (4)

JACOB T. ZOGAIB, "Jake"
Money in the hand and in the pocket.
Hobby: Sports
Ambition: C. P. A.
Bentley's
Cadet Captain
3A*

JOHN EARL GOODMAN "Goodie"
Beware of the silent one.
Hobby: Padling
Ambition: Doctor
Boston College

ABRAHAM ABRAHAM
"Brownie"
Let me be a friend to man.
Hobby: Sports
Ambition: Business Man
Boston University
1A*

CHARLES N. ABRAHAM
"Chick"
Vanity of vanities; all is vanity.
Hobby: Photography
Ambition: Photographer
Studio
Honor Roll
1A*
Cadet Lieutenant

JOHN F. ALBANESE, "Al"
Brain him with his lady's fan.
Hobby: Sports
Ambition: Business
Business College
Track (2)
Baseball (4)

ARTHUR J. AMBUTER, "Amby"
He from whose lips divine persuasion flows.
Hobby: Drawing
Ambition: Author
University of Southern California

VICTOR AMELCHUCK
Only this and nothing more.
Business

JOSEPH A. ANSALDI, "Joe"
Let us do or die.
Hobby: Sports
Ambition: Business
Football (3)

PHILIP M. ARRIGO, "Phil"
I must go down to the sea again.
Hobby: Lending
Ambition: Mariner
Mass. Nautical Training Ship
Athletic Captain
Baseball (2)

GEORGE ARTENSTEIN, "Pony"
Dum-ti-dum! Ah, dum-ti-dum!
Hobby: Swimming
Ambition: Radio singer
Boston University
Honor Roll (2, 3)

CHARLES R. ATKINSON
"Ackie"
Poor but honest.
Hobby: Sports
Ambition: Make two million
Stanford
Baseball (3)
Football (2, 3)
Track (3, 4)

LAURENCE L. BARDOVILLE
"Laurie"
Sigh no more, ladies; sigh no more.
Hobby: Collecting Debts
Ambition: Music
N. E. Conservatory of Music
Orchestra (4)

ANTHONY M. BARISANO
"Moose"
Bust the trusts.
Hobby: Hunting
Ambition: Make plenty of money
M. I. T.
Football (3)
Track (3)

OLIVER B. BARNARD
Ready! . . . Aim! . . . Fire!
Hobby: Guns
Ambition: College
Boston University

JOHN F. BARRY, "Bing"
Here I come, tra-la, tra-la!
Hobby: Cards
Ambition: Bank President
Stanford

CHARLES E. BAXTER, "Beany"
Whistle and she'll come to you.
Hobby: Animals
Ambition: Mechanic

EDWIN J. BELESKI, "Bell"
Music hath its charms.
Hobbies: Music, drawing
Ambition: Orchestra Leader
University of Southern California
2A*
Honor Roll (2, 3, 4)
Individual, Prize Drill
Track

JOHN BERRY, "Berries"
Giddap!
Hobby: Music
Ambition: Millionaire
Business

LYCURGUS A. BOORAS, "Al"
Music hath its charms.
Hobby: Music
Ambition: Musician
Cadet First Lieutenant
Study Music

MARTIN J. BRODERICK, "Marty"
Ornament of a meek and quiet spirit.
Hobbies: Baseball, football
Ambition: Teacher
Track (1)

SAMMY BROFMAN, "Slim"
Himself a host!
Hobby: Baseball
Ambition: C. P. A.
Bentley's
Cadet First Lieutenant
Honor Roll (2, 3, 4)
A* Bookkeeping (2)

JOSEPH BROOKS, "Joe"
Whom the gods love die young.
Hobby: Ping Pong
Ambition: Doctor
University of Alabama
1A*

EDWARD M. BURKE, "Eddie"
Out of the mouths of babes and sucklings.
Hobby: Sports
Ambition: Chief tester, ice cream factory
Cadet Second Lieutenant

SANTO J. CANNAVA, "Casanova"
The dignity of silence.
Hobby: Music
Ambition: Lawyer
Harvard
Cadet Captain
Rifle Team (2, 3)

ALBERT J. CARINO, "Al"
Let us then be up and doing.
Hobby: Sports
Ambition: Politician
Boston College
Cadet Lieutenant
Track (1, 3, 4)
Football (4)
Swimming (1)

EDWARD F. CARR, "Eddie"
A man of mark to saar above the clouds.
Hobby: Music
Ambition: Doctor
Boston College
Cadet First Lieutenant
A* French (2)
A* English (3)
Room Captain (1)
Baseball (2)
Football (1)

THOMAS B. CAVANAUGH
"Tom"
The early bird catches the worm.
Hobby: Athletics
Ambition: Accountant
Boston University
Swimming (1)

WILLIAM C. CHELLMAN, "Bill"
Progress with your ideas.
Hobby: Golf
Ambition: Lawyer
Boston College
Cadet Second Lieutenant
Room Councillor (1)
Track (2)
Baseball (4)

FOSTER Q. CHURCH, "Flash"
United we stand; divided we fall.
Hobby: Dancing
Ambition: Teacher
Boston College
Track

JOHN CIAMPA, "Smokey"
The first shall be the first, the last shall be the last.
Hobby: Speed Skating
Ambition: Win Olympics
Mass. School of Art
Football (2, 3)
Tennis (2)
Hockey (1)

JOSEPH A. CIRIELLO, "Smead"
Hail fellaw, well met.
Hobby: Sports
Ambition: P. O. Clerk
Cadet First Lieutenant
A* Latin
Honor Roll

ARTHUR L. CLIFFORD, "Art"
A little work, a little play.
Dartmouth
Football (3)
Track (3, 4)

DAVID P. COHEN
The simple things in life are best.
Hobby: Math
Ambition: Engineering Research
College
Honor Roll (3)
Tennis (3, 4)
Fencing (3, 4)

CHARLES COLLIE, "Zas-Zue"
Time will explain it all.
Hobby: Music
Ambition: Sea Captain
Columbia
Baseball (3, 4)
Swimming (1)

RALPH F. COMO, "Red"
Study hard and the world is yours.
Hobby: Whistling
Ambition: Business
Notre Dame
Honor Guard
Track (2, 3)
Football (2, 3)
Baseball (2, 3, 4)

FRED B. COMPTON, "Fred"
Keep smiling.
Hobby: Stamps
Ambition: A life of ease
Carnegie Tech
Honor Roll (4)

ALFRED J. CONLAN
Time will explain it all.
Hobby: Stamps
Ambition: Business
Boston University

EDWARD F. CONNOLLY
"Eddie"
Give me an audience.
Hobby: Sports
Ambition: Lawyer
Boston College
Track (2)
Football (3)
Baseball (4)

GEORGE F. CONNOLLY, "Buddy"
None but himself can be his equal.
Hobby: Sports
Ambition: Business
Northeastern
Cadet First Lieutenant

WILLIAM V. CONNOLLY
"Billie"
I love myself, for no one else will.
Hobby: Sports
Ambition: Business
Radcliffe

JOHN H. F. CONNOR, "Connie"
He is a merry desperado.
Hobby: Skating
Ambition: 1940 Olympics
With Kingfish Huey at Louisiana State
Room Treasurer (1)
Room Councillor (4)
Track (1)
Trick Squad
Baseball (2, 4)
Swimming (1)

JOHN J. CONNORS, "Hoot"
A parlous boy.
Hobby: Studying
Ambition: Lawyer
Boston College
Cadet Captain
Individual Prize (2)
Track (4)
Swimming (1)

THOMAS K. COONEY
Himself a host.
Hobby: Football
Ambition: Artist
College
Room Councillor (3)
Lawrence Prize (F. & D.)

JOHN S. CRIMMINS, "Jonnie"
Hitch your wagon to a high aim.
Hobby: Playing cards
Ambition: Ball Player
Mass. State

JOSEPH A. CRIMMINS, "Joe"
Deeds not words.
Hobby: Cards
Ambition Football Player
Track (3, 4)

JOHN C. CROWE, "Speed"
Early to bed makes him healthy.
Hobby: Drinking Beer
Ambition: Traveler
Track (2)

FRANCIS X. CROWLEY, "F. X."
I almost lost out on it.
Hobby: Sports
Ambition: C. P. A.
Bentley

STEPHEN H. CUNEO, "Ken"
The only reward for virtue is virtue.
Hobby: Sports
Ambition: Radio Fixer
Mass. Radio School
Football (2)

WM. J. CURLEY, "Govnor"
Cudget thy brains no more.
Hobby: Aviation
Ambition: M. D.
St. Phillip's Prep.
Aviation
Track (3)

CHARLES M. CURRAN, "Rump"
Look for the hidden truth.
Hobby :Marbles
Ambition: Kill Injuns
Slippery Rock Teachers College
Cadet 2nd Lieutenant (4)
Champion Speller of Room
Track (1, 2)

JAMES E. CURRAN, "Cur'"
Live and learn.
Hobby: Stamp Collecting
Ambition: Doctor
Harvard Medical
Baseball

MATTHEW J. CURTIN, "Mat"
Look for the hidden truths.
Hobby: Sports
Ambition: Business
College
Cadet Captain (4)
Individual Prize (1)
Hockey (4)

JOSEPH M. CULTLER, "Pappy"
Live and learn.
Hobby: Baseball
Ambition: Lawyer
Successful Lawyer

LEO MARTIN DELANEY
"Marty"
He who falters is lost.
Hobby: Sailing
Ambition: Doctor
Holy Cross

JOSEPH DE GIACOMO, "Joe'"
A mother's pride; a father's joy.
Hobby: Roller Skating
Ambition: Lawyer
Dartmouth
Track (2)

LAWRENCE A. DE LUCA
"Barno"
They say miracles are passed.
Hobby: Reading
Ambition: Traveler
Business
Cadet Captain (Staff)
Football (4)

CHARLES A. DE MAYO, "Chet"
A word to the wise is sufficient.
Hobby: Basketball, Football
Ambition: Stenographer
Work
Baseball

SOUREN DERIAN, "Sour"
Beware of the silent one.
Boston University
Cadet First Lieutenant

FRANCESCO D. DEBILIO
"Diablo"
You don't have to be a star to shine.
Hobby: Shorthand
Ambition: Shorthand Expert
Bryant & Stratton
Cadet First Lieutenant

PHILIP DICKERMAN, "Dick"
The stars above will be my judge.
Hobby: Swimming
Ambition: Stenographer
Burdett College

FRANCIS DILLION DILLION
"Frank"
Turn over a new leaf.
Hobby: Drawing
Ambition: Commercial Artist
Art School

WILLIAM DI MAIO, "Bill"
Honor is the reward of virtue.
Hobby: Baseball, Basketball
Ambition: Accountant
Business School
Baseball

JOHN S. DIMITREY
Everything comes to him who waits.
Hobby: Baseball
Ambition: Teacher
Salem
Cadet Captain
Honor Roll (1, 2, 3, 4 years)
Treasurer (3rd year)
Track (1)

DANIEL C. DOHERTY, "Doc"
Always ready to do his bit.
Hobby: Baseball
Ambition: Doctor
Harvard
Football

JAMES J. C. DOHERTY, "Dot"
The world is a comedy to those that think.
Hobby: Football
Ambition: To Shoot Philatelists
Rushmore
Cadet Major
A* H 1
Honor Roll (1, 2)

PAUL F. DUFFEE, "Stalin"
Oh, for the life of the sea.
Hobby: Fencing, Sail-Boating
Ambition: Marine Officer
Mass. Nautical School
Fencing Team (4)
3 A*

JAMES F. DUNLAP, "Jim"
Born to banquet
Hobby: Baseball
Ambition: Accountant
Northeastern
Cadet Captain

NORMAN CHESTER DYER
"Norm"
It's the breaks that come and go.
Hobby: Swimming and Boating
Ambition: C. P. A.
Bentley School
Room Treasurer (2)
Baseball (Ass. Manager) (4)
Football (2)
Track (2)

RALPH J. EATON, "Rasputin"
Live while you live.
Hobby: Horses
Ambition: Marine Officer
Mass. Nautical School

FRED J. EGAN, "Jake"
Everything comes to him who waits.
Hobby: Golf
Ambition: Teacher
Alabama
Honor Roll (1)
Baseball (3, 4)
Football (3, 4)

RICHARD B. ELBERFELD, "Dick"
Do as I say, not as I do.
Hobby: Stamps
Ambition: Electrical Engineer
Universtiy of New Hampshire

WILLIAM HENRY FACEY, "Bill"
Absence makes the world grow fonder.
Hobby: Radio
Ambition: Pharmacist
College
Track (3, 4)

IRVING IRA FARBER
"Abe Faber"
Great oaks from little acorns grow.
Hobby: Reading, Sports
Ambition: Navy
Annapolis
Individuals ('34)

JOSEPH WILLARD FAY
"Smoky Joe"
My mind to me a kingdom is.
Hobby: Baseball and Swimming
Ambition: Business
Business
Baseball ('35)

JOSEPH FRANCIS FEENEY
"Little Man"
Feeney is what Feeney does.
Hobby: Shorthand
Ambition: Lawyer and Reporter
Law School
Assistant Manager
Track (1)

DUNCAN M. FERGUSON
"Dunkie"
Kind deeds are wrought by me.
Hobby: Sports
Ambition: Lawyer
Marines
Track (4)
Baseball (4)
Swimming

JAMES F. FERRERA, "Jimmie"
Haste makes waste.
Hobby: Journalism
Ambition: Teacher
Northeastern
Track (1, 2)

EDWARD FERRETTI, "Pat"
Mighty in heart is he.
Hobby: Football
Ambition: M. D.
Boston University

AARON H. FINE, "Mutzy"
Cool, calm and collected.
Hobby: Football
Ambition: Business
B. U. C. B. A.
Football (2)

JOHN T. FITZGERALD, "Doc"
It is clear that he is a gentleman.
Hobby: Stamp Collecting
Ambition: Stenographer
Burdett's
1 A*
Room Councillor (1)

EDMUND J. FLYNN, "E. J."
He is a merry desperado.
Hobby: Camping
Ambition: To Graduate
University of Alabama
Cadet 1st Lieutenant (1)
Room Councillor (1)
Track (2, 3, 4)
Tennis (3)

THOMAS JOSEPH FLYNN
"T. J."
Ah, Tommy, dear, and did you hear?
Hobby: Lion Hunting
Ambition: To Graduate!
University of Southern Argentine
Cadet Captain
Room Councillor (1)

DONALD J. FOGARTY, "Don"
Keep Smiling.
Hobby: Aviation
Ambition: Gentleman of the Road
Cadet 1st Lieutenant
2 A*
Honor Roll (1, 2, 3, 4)

THOMAS CORNELIUS FOLEY
"Brud"
As full of wit as an egg's full of meat.
Hobby: Eating
Ambition: Banker
Notre Dame
Track (1, 2)
Swimming (1)

GEORGE FRANK, "Stooge
United we stand; divided we fall.
Hobby: Writing
Ambition: Tight rope walker
Braxton University
Track (2, 3, 4)

ANTONIO FRASCA, "Tony"
The sea, the sea, the beautiful sea.
Hobby: Boating
Ambition: Sea Captain
Northeastern
Honor Roll (3, 4)
Swimming (1, 2)

WILLIAM P. FREEMAN, "Bill"
A lofty aim is to be praised.
Hobby: Skating
Ambition: Aviation
Dartmouth
Cadet Lieutenant

LEO FRANCIS FUCE, "Chick"
Fate is with those who preserve.
Hobby: Radio
Ambition: Doctor
Boston College
1 A*
Baseball (2, 3)

PAUL C. GALVANAUCKAS
"Ace"
We don't hear him, where is he.
Hobby: Driving and Shooting
Ambition See the World
Nautical School

RALPH GEFFEN, "Charlie"
Vas you dere, Sharlie?
Hobby: Sleeping
Ambition: More Sleep
University of Alabama
Honor Roll (2)

JAMES G. GIANOPOULOS, "Jim"
Speaks after the manner of men.
Hobby: Baseball
Ambition: Court Stenographer
Bentley
Cadet 1st Lieutenant

ALBERT P. GODAS, "Al"
It's the breaks that come and go.
Hobby: Girls
Ambition Aviator
Army

SOLOMON H. GOFF, "Pinky"
Live while you live.
Hobby: Collecting Classical Literature
Ambition: Medicine
Boston University (C. L. A.)
Honor Roll

ALBERT GOLDSTEIN, "Kelly"
Always ready to do his bit.
Hobby: Stamp Collecting
Ambition: Journalist
Boston University
Room Treasurer ('33, '34)
Football ('33, '34)
Track ('33, '34)

KENNETH GORDON, "Kennie"
Silence gives consent.
Hobby: Swimming
Ambition: Mechanic
Wentworth Institute

RUBIN GORDON, "Rubinoff"
Only I will conquer the fair sex.
Hobby: Blushing
Ambition: Poet
Chelsea University
2 A*

DAVID J. GOULD, "Jimmy"
The law often allows what honor forbids.
Hobby: Sports
Ambition: Lawyer
Northeastern
Baseball (4)

MILTON J. GRANADA, "Milt"
Silence is golden.
Hobby: Baseball

CORNELIUS J. GRANT, "Neil"
I know what I know.
Hobby: Sports
Ambition: Aviation
Undecided
Room Treasurer (1)
Football (3)
Baseball (2)
Track (1)

HERBERT E. GREENE, "Herb"
Play hard, fight hard.
Hobby: Sports
Ambition: Government Position
Northeastern University
Cadet Lieutenant
Baseball (1)

WILLIAM H. GREENE, "Willie"
Indeed, a proper man.
Hobby: Sports
Ambition: Basketball Coach
Business
Track (4)

JAMES G. HAMPE, "Jim"
A man of his word.
Hobby: Sports
Ambition: Teacher
Boston College
Track (4)
Baseball (4)

D. J. HANDLEY, "Don"
How doth I do?
Hobby: Athletics
Ambition: To Be a Baseball Player
Duke University
Hockey (1)
Baseball (3, 4)
Football (3, 4)
Track (2, 3)

THOMAS J. HANLEY, "Bowser"
Men may come and men may come.
Hobby: At Malden in the summer
Ambition: Farmer
Middlebury
Soccer (1)
Baseball (1)

FRANCIS M. HANNIGAN
"Hanny"
Earnest endeavor hath its reward.
Hoby: Athletics
Ambition: To Succeed
Boston College
Cadet Captain
Room Councillor (2, 3)
Room Treasurer (4)
3 A*
Lawrence Prize F. & D. (2)
Lawrence Prize Eng. (3)

ROBERT HAZELTON
He that is surety for a stranger shall smart for it.
Hobby: Reading
Ambition: Lawyer
Amherst

J. LEONARD HENNESSY, "Len"
When law can do no right, let it be lawful that law bar no wrong.
Hobby: Public Speaking
Ambition: Lawyer
Harvard College
Cadet Captain
2 A*
Honor Roll (4)
President, French Club
President, Debating Society

WILLIAM HIRSCH, "Willy"
We are for law; he dies.
Hobby: Sports
Ambition: Lawyer and Business
Boston University, C. B. A.

JOHN F. HURLEY, "Jawn"
Young fellows will be young fellows.
Hobby: Sports
Boston College
Track (3, 4)
Football (4)
Baseball (4)

FRANCIS M. IACONA, "Frankie"
Honor and achievement above all.
Ambition: Printer

LOUIS J. INDORATO, "Bones"
The charter will henceforth be a reality.
Hobby: Sports
Ambition: Lawyer

ANTHONY A. J. ISKRA, "Tony"
Still you keep o' the windy side of the law.
Hobby: Tennis
Ambition: Lawyer
Baseball (3)
Tennis (3)

CLEVIA NATHANIEL JOHNSON
"Jonnie"
Once attempted, go through with it.
Hobby: Sports
Ambition: Mail Clerk
Cadet 2nd Lieutenant

TUDOR JONES, "Jonesie"
Despatch is the soul of business.
Hobby: Stamps
Ambition: Business

WILLIAM F. JOYCE, "Bill"
Business tomorrow.
Hobby: Bowling
Ambition: Public Accountant
Boston University (C. B. A.)
Track (3, 4)
Football (1, 2)
Baseball (4)

VICTOR J. KAHWAJY, "Vic"
You foolish man, you don't even know your own foolish business.
Hobby: Sports
Ambition $1,000,000
Mass. Institute of Technology

ABRAHAM KAMINSKY, "Killer"
By medicine life may be prolonged, yet death will seize the doctor, too.
Hobby: Stamps
Ambition:
Win Nobel Prize in Medicine
Boston University
Cadet Captain
2 A*
Lawrence Prize (H1)
Lawrence Prize (G 2)
Lawrence Prize (G 3)
Honor Roll (1, 2, 3)

WILLIAM F. KANE, "Bill"
Said and done. Done as soon as said.
Hobby: Drawing
Ambition: Advertising
College

MORRIS KAPLAN, "Kappy"
All things obey fixed laws.
Hobby: Dancing and Dressing
Ambition: Law
Alabama Law School
Football (2, 3)
Track (3)

ADAM J. KASPEROVICH
"Kaspy" "Murray"
Promise is most given when the least is said.
Hobby: Sports
Ambition: To Be Rich
Alabama
F 1*, F 2*
Track (2, 3)
Baseball (3, 4)

FRANCIS J. KELLY, "Bud"
The game is up.
Hobby: Fishing
Ambition: Broker
Boston College
Staff Captain

ALEXANDER KHOURI, "Scandy"
The physician heals; nature makes well.
Hobby: Dancing
Ambition: Doctor
Tufts
Track (2)

JAMES T. KILLEEN
"Jimmie" "Boo-Boo"
Once attempted, go through with it.
Hobby: Digging Holes
Ambition: To Reach China
Alabama
Cadet Captain
Football (4)

WESLEY KOHL, "Wes"
Be noble in every thought.
Hobby: Sports
2*
Vice-President, Library Corps (3, 4)

EDWARD JOE KONDRACKI
"Joe"
This business will never hold water.
Hobby: Carving
Ambition: Business Manager
Harvard

WALTER J. KUSSY, "Ozzie"
Ride 'em, cowboy.
Hobby: Knitting
Ambition: To Be a Cowboy
Mass. Institute of Technology
Staff Captain
Football (4)

JOHN A. LA CORCIA
"Beau Brummel"
Let a man practise the profession which he best knows.
Hobby: Chemistry
Ambition: Pharmacist
Mass. College of Pharmacy
Cadet 1st Lieutenant
Track

CHARLES J. LAKE
He who has lived obscurily and quietly has lived well.
College
Track Team (2, 3, 4)

ROBERT J. LANGLOIS
"Li'l Caesar"
Reading maketh a full man; conference a ready man; and writing an exact man.
Hobby: Sociology
Ambition: Journalist
Boston College
Cadet Captain
3A* Latin
4A* English
1A* French
Class Spelling Champion ('34)
Vice-President, Debating Society

RICHARD A. LA RUE, "Dick"
How doth I do.
Hobby: Girls
Ambition: More Girls
Boston University

GUY J. LATORA
Sleep, baby, sleep.
Hobby: Sleeping
Ambition: More Rest
Business
Cadet Major
1 A*
Lawrence Prize (Q 3)

WILLIAM T. LEE, "Bill"
Speak to the earth, and it shall teach thee.
Hobby: Swimming
Ambition: Teach
Boston College
1 A* (2)

VICTOR LEON
I attend to the business of other people, having lost my own.
Ambition: Business
Cadet Major

NATHAN LEPINSKY, "Lep"
He who seeks for game must be at some expense.
Hobby: Fishing
Ambition: Chemist
Tufts College
Cadet Captain

EVERARD W. LOEB
Labor conquers all things.
Ambition: Commercial Artist
Undecided
Rifle (3)

MANUEL E. LUCK, "Schmeck"
No man is the wiser for his learnings.
Hobby: Dancing
Ambition: Social Worker
Massachusetts State College
Track (2, 3, 4)
Baseball (4)

JOSEPH F. LYNCH
Good wine needs no push.
Ambition: Business
Holy Cross
Room Treasurer (2)
Football (2, 3, 4)
Track (2, 3)
Baseball (4)

PAUL E. LYON, "Sandy"
Make pure and holy.
Hobby: Driving
Ambition: Law
Northeastern Law
Cadet Lieutenant
Room Councillor (3)
Trick Squad (4)

HAROLD L. McAVOY, "Mac"
Oh, sleep! It is a gentle thing.
Hobby: Swimming
Ambition: Bartender
Colgate
Cadet 1st Lieutenant
1*
Lawrence Prize (L 3)
Baseball (1, 4)
Football (4)

JOSEPH J. McCABE
"Mac" "Joe"
Give thy thoughts no tongue.
Hobby: Baseball Pitching
Ambition: Business
Track (1, 4)
Baseball (4)

WILLIAM W. McCARTHY, "Mac"
Let's eat, drink, and be merry.
Hobby: Drawing
Ambition: Cartonist
University of Alabama

ARTHUR F. C. McDERMOTT
"Art"
His heart is true.
Hobby: Camping
Ambition: Journalist
Alabama
A "Buck"
Track (3)
Football (4)

ARTHUR P. McHUGH, "Art"
Music makes me do the things I do.
Hobby: Short Wave Radio
Ambition: Auto Inspector
Herrick Institute
Cadet Captain

ROY McKENZIE, "Mac"
A still, small noise can always be heard.
Hobby: Sports
Ambition: Politician
Northeastern
Cadet Captain

JOHN F. McLAUGHLIN, "Muck"
Little by little the bird builds its nest.
Hobby: Baseball
Ambition: Business
Boston University

LEO J. McLAUGHLIN, "Lee"
The better the day, the better the deed.
Hobby: Sports
Ambition: President of a Bank
Southern California

NEIL F. McLAUGHLIN
Silence is golden.
Hobby: Sleeping
Ambition: Ashman
Boston University
Football (3, 4)
Baseball (2, 3)
Track (3)

EVERETT W. McLEOD
Why should I worry.
Hobby: Card Playing
Ambition: Salesman
Boston University

WILLIAM J. McNULTY, "Mac"
He will never set the world on fire.
Hobby: Basketball
Ambition: Engineer
Northeastern Engineering
Room Captain (3)
Track (1, 4)

EVALD H. MAGI, "Maggie"
Great oaks from little acorns grow.
Hobby: Skating
Ambition: Aviator
Bentley's
Cadet Private

WILLIAM S. MANN, "Pop"
There is no rose wtihout a thorn.
Hobby: Sun Bum
Ambition: Life Guard at the Oak Island Bath House
St. Mary's Manor and Apostolic School
Room Councillor (2, 3, 4)
Red Cross Rep. for E. H. S.

MICHAEL J. MARKIEWICZ
"Mike"
To be or not to be.
Hobby: Short Waves, etc.
Ambition: Commercial Radio Operator

DAVID A. MARTIN
"Pepper Copperfield"
Where there's a will there's a way.
Hobby: Collecting Pictures on Develop of Trans.
Ambition: Bookkeeper
Business

FRANCIS X. MARTIN, "F. X."
The first thing we do, let's kill all the lawyers.
Hobby: Constitutional Decisions
Ambition: Lawyer
Boston College

CHARLES F. MATTHEWS
A stern chase is a long one.
Hobby: Automobiles
Ambition: Banker
Work
Room Councillor (1, 2)
Track (1)
Football (3)

ALVIN J. MEDLEY, "Midge"
The right bring counsel.
Hobby: Sports
Ambition: Accountant
Tisek (1st Year)
Cadet First Lieutenant

JOSEPH FRANK MESSINA, "Joe"
A new broom sweeps clean.
Hobby: Musician
Ambition: Druggist
Cadet Captain

PETER A. MODICA
Women delights not me.
Hobby: Boxing
Ambition: Surgeon
Tufts Medical School

DRAVID F. MONTANE, JR.
"Monty"
Modest, not shy
Hobby: Wonder?
Ambition: To Love and to Hold
Augustinian Prep., N. Y.
Cadet 1st Lieutenant
Honor Roll
1 A*
Lawrence Prize
Football (2, 3, 4)
Baseball (2)
Hockey (2, 3, 4)

ALBERT D. MURPHY, JR.
"Murph"
Good to the last drop.
Hobby: Sports
Ambition: Business Man
Boston University

WILLIAM J. MURRAY, "Billy"
Everything comes to him who waits.
Hobby: Sports
Ambition :Phi Beta Kappa
Harvard
Football (1, 4)
Track (1, 4)
Baseball (1, 4)

HARRY L. NASON, "Harry"
Speech is silver, silence is gold.
Hobby: Sports
Ambition: Author
College

ROBERT NICKERSON, "Burp"
There's one born every minute.
Hobby: Riding Round in the Rain
Ambition: Selling Hitler a Subscription to a Jewish Newspaper
College of Pharmacy
Cadet Captain

WILLIAM A. NUGENT, "Bill"
A stitch in time saves nine.
Hobby: Radio
Ambition: To Make Money

DANIEL J. O'BRIEN, "O'Bie"
He laughs best who laughs last.
Hobby: Traveling
Ambition: Bachelor of A. E.
Northeastern University

JOSEPH A. SUSI, "Joe"
Be yourself!
Hobby: Stamps
Ambition: Lawyer
Dartmouth

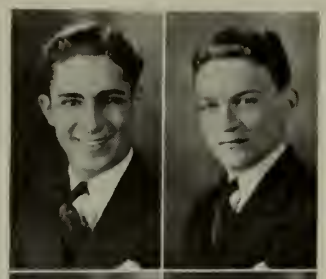

BERNARD TOLNICK, "Barney"
Boop-boopa-loop !
Hobby: Singing
Ambition: To show up Rudy Vallee
Mass. College of Pharmacy
Cadet Captain
Treasurer (1)
Room Captain (4)
Swimming (1)

STANLEY H. SWIG, "Swiggy"
The world is like a stage.
Hobby: Reading
Ambition: Publicity Manager
Honor Roll (1, 2)

RENZO A. TOSI, "Rennie"
To bed, you retired banker.
Hobby: Sports
Ambition: Banker
Northeastern
Track (1, 2, 3, 4)

CLARENCE L. TAPPIN, JR.
"Tappy"

JOHN E. TRAINOR, "Beef"
Wisdom is better than rubies.
Hobby: Driving Isabella
Ambition: Electrical Engineer
College
Staff (4)
President, Rifle Club (4)
Rifle Team (3, 4)
Football (3, 4)
Hockey (1)

WALTER J. THOMAS, "Pop-eye"
Going home?
Hobby: Target practice
Ambition: Doctor
Medical School
Chief of Staff
Student Council (3)

ALFRED TRAMONTE, "Freddy"
Handsome is as handsome does.
Hobby: Walking
Ambition: Stenographer
Bentley's
Honor Roll (1, 3, 4)
A*
Room Treasurer (2, 3)

CONSTANTINE TINGUS
"Connie"
Don't count your chickens before they are hatched.
Hobby: Radio
Ambition: Engineer
M. I. T.
Honor Roll (2)

DOMINIC TRAVAGLINO, "Dom"
The reward of doing a thing well is to have done it.
Hobby: Sports
Ambition: Bank Accountant
Boston University

SIDNEY TITELBAUM, "Tite"
Lovey, Lovey!
Hobby: Girls
Ambition: Write love letters
New York University
Cadet First Lieutenant
A* (1)

PAUL J. TUMAS, "Paulie"
Ignorance is bliss.
Hobby: Girls
Ambition: Orchestra Leader
N. E. Conservatory of Music
Cadet Captain
Room Treasurer (4)
Band (1, 2)
Track (1, 2, 4)

THOMAS TUOHY, "Tom"
Going home?
Hobby: Traveling
Ambition: Navigator
Annapolis
Individual Prize, Drill
Swimming Team (Capt.)
Baseball
Fencing

JOHN F. VALLELY, "Ohnjay"
Where art thou, Romeo?
Hobby: Sports
Ambition: Detective
Princeton
Football (2, 3)
Baseball (2, 3, 4)
Hockey (4)

ALFONS VALUKONIS, "Val"
All my fame is due to myself alone.
Hobby: Sleeping
Ambition: Engineer
West Point
Cadet Captain
Honor Roll (2, 3, 4)
6A*
Track (2)

MICHAEL A. VARZAKAKOS
A penny for your thoughts.
Hobby: Chemistry
Ambition: Printer
Private Education

JOHN F. VEREKER, "Duke"
And there is ev'n a happiness
That makes the heart afraid.
Hobby: Dancing
Ambition: Teacher
Boston University
Cadet Captain
Record Staff
Alumni Editor (3, 4)
1A*
Track (1)

JOSEPH M. VULTAGGIO, "Joe"
Hitch your wagon to a star.
Hobby: Swimming
Ambition: Advertiser
Advertising School
Cadet First Lieutenant
Honor Roll

ROBERT WAGGETT, "Wiggie"
Why think of tomorrow? Live for today!
Hobby: Flying
Ambition: Pilot
St. Anselm's
Athletic Captain (1)
Track (1)
Baseball (4)

JAMES S. WALKER, "Jim"
Silence is truly golden.
Hobby: Photography
Ambition: Engineer
Wentworth
Cadet Second Lieutenant
Individual Bugling Prize (2)
Athletic Captain (3)
Bugle Corps (1, 2, 3, 4)
Rifle Team (3, 4)
Track (1)

DAVID I. WALSH, "Dave"
Women delight me.
Hobby: Reading
Ambition: Doctor
Boston University
Cadet First Lieutenant
1A*
Lawrence Prize, F and D (2)
Record Business Manager

JOHN J. WALSH, "Joe"
Music hath its charms.
Hobby: Music
Business College
Room Treasurer (1, 2)
Cadet Captain
Ambition: Accountant
Author of '35 Class Song

CHARLES S. WAYMAN, "Charlie"
The summit is not too high.
Hobby: Golf
Ambition: Business Man
New York University

HARRY J. WEBB, "Webbie"
It pays to advertise.
Hobby: Camping
Ambition: Doctor
Boston University
1A*
Record Staff (Adv. Mgr.)
Track (1, 2, 3, 4)

JOSEPH K. WEINER, "Bluenose"
Give me liberty or give me death.
Hobby: Sleep
Ambition: Business
Undecided
Hockey (3, 4)
Football (2, 4)

ARTHUR G. WHITTAKER
"Whitt"
A little goes a long way.
Hobby: Advertising
Ambition: Advertising Man
Own Advertising Company
Cadet Captain

BERNARD WEINSTEIN, "Einie"
Silence is truly golden.
Hobby: Politics
Ambition: Orator
University Hi Di Wi (China)
Cadet Lieutenant-Colonel

CHARLES J. WILLIAMS
"Farmer"
Learn to live and live to learn.
Hobby: Fishing
Ambition: Farmer
Mass. State
Cadet Second Lieutenant
Honor Roll (1, 2)

MANUEL WEINSTEIN, "Manny"
I would rather be right than be President.
Hobby: Drawing
Ambition: Business
Northeastern
Cadet Captain (Staff)
Track (4)
Baseball (3, 4)

ERIC WINSTON
Up and quit your books.
Hobby: Radio, Camping
Ambition: Electrical Engineer
M. I. T.
Track (4)
Honor Roll

LEON WEIS, "Love and Kisses"
English High . . . the milestone on the road to success.
Hobby: Stamps
Ambition: Business
Good husband and happy father

MICHAEL WITUNSKY, "Mike"
The summit is not too high.
Hobbies: Stamps, radio
Ambition: C. E.
To Roam
Lawrence Prize, F and D (1)
Track (1, 2, 3, 4)

FRANCIS J. WHITE, "Whitey"
Look before you leap.
Hobby: Swimming
Ambition: Politician
Dartmouth
Room Councilor (1, 2, 3, 4)
Honor Roll (1)
Track (4)

ALFRED H. WOLFRUM, "Al"
Tiny wheels turn mighty cogs.
Hobby: Sailing
Ambition: Marine Engineer
Mass. Nautical School
Cadet Captain
1A*

HERBERT WHITLEY, "Herb"
Fortune favors the brave.
Hobby: Athletics
Ambition: Aviation
Cadet Captain
M. I. T.
Senior Class Officer
Junior Class Officer
Baseball Manager (4)
Football (Asst. Mgr.)

THEODORE WONG, "Teddy"
The greatness of a fame is judged by the shadow it casts.
Hobby: Stamps
Ambition: Business Man
Boston University
Cadet Lieutenant-Colonel
Honor Roll (2, 3, 4)

BENJAMIN R. WURF, "Wurfie"
Wearing his wisdom lightly.
Hobby: Music
Ambition: Author
Stanford
Honor Roll (1)
Cadet Second Lieutenant
Football (3, 4)
Baseball (4)

FRANCIS E. WRIGHT, "Funah"
Be thineself.
Hobby: Stamps
Ambition: Mechanic
Ohio State
Baseball (3)

MILTON YAKUS, "Scratchy"
Thou must . . . He says, "I can!"
Hobby: Dramatics
Ambition: Special Feature Writer
Boston University
Football (2)

MANOOG S. YOUNG
The dynamo gains power with movement.
Hobby: Stamps
Ambition: Engineer
M. I. T.
Lawrence Prize, F and D (3)
3A*
Honor Roll (4)
Vice-Pres., Mathematics Club (4)
Soccer (1)

JOSEPH L. YUKES, "Tiger"
Who knows what the morrow may bring.
Hobby: Sports
Ambition: Politician
Lawrence Prize, F and D (2)
2A* (2, 3)
Cadet First Lieutenant

GEORGE M. ZACK, "Georgie"
What price justice?
Hobby: Music
Ambition: Lawyer
Northeastern
Cadet Second Lieutenant

JOSEPH L. ZAGHRELLA, "Zag"
Accurate of hand, perceptive of mind.
Hobby: Sports
Ambition: Teacher
University of Alabama
Athletic Captain (2, 3, 4)
Picture Committee
Track (3, 4)
Football (2, 3, 4)
Hockey (1)
Baseball (4)

EMANUEL T. ZAMBELLI
"Mannie"
Play me a song.
Hobbies: Piano, tennis
Ambition: Pianist
Boston University
Musical Arranger of '35 Class Song

EDWARD J. ZARDESKAS
"Hatty"
Let's cut him up.
Hobby: Sports
Ambition: Surgeon
Boston College
Football (4)
Baseball (4)

ALFRED M. ZAWALICH, "Al"
All men are poets at heart.
Hobby: Journalism
Ambition: Poet
St. Mary's College
Honor Roll (1)
Grade Spelling Champ (3)
Track (1, 2, 3, 4)
Baseball (4)
Football (4)

FRANCIS G. ZEIMETZ, "Franky"
Fleet of foot, nimble of mind.
Hobby: Sports
Ambition: Olympics
Boston College
Fred O'Brien Trophy (4)
Track (1, 2, 3, 4)
Football (3, 4)
Baseball (3, 4)

MELVIN J. ZELECHIVSKY
"Mel"

CHARLES A. ZINTEL, "Charlie"
A man throughout.
Hobby: Swimming
Ambition: Mechanical Engineer
Holy Cross
Football (3, 4)
Baseball (3, 4)
Track (4)

PASQUALE J. ZONA, "Pat"
All's well that ends well.
Hobby: Sports
Ambition: Lawyer
Northeastern
Cadet Second Lieutenant
Track (1)
Baseball (4)

JACOB T. ZOGAIB, "Jake"
Money in the hand and in the pocket.
Hobby: Sports
Ambition: C. P. A.
Bentley's
Cadet Captain
3A*

JOHN EARL GOODMAN "Goodie"
Beware of the silent one.
Hobby: Padling
Ambition: Doctor
Boston College

ABRAHAM ABRAHAM
"Brownie"
Let me be a friend to man.
Hobby: Sports
Ambition: Business Man
Boston University
1A*

CHARLES N. ABRAHAM
"Chick"
Vanity of vanities; all is vanity.
Hobby: Photography
Ambition: Photographer
Studio
Honor Roll
1A*
Cadet Lieutenant

JOHN F. ALBANESE, "Al"
Brain him with his lady's fan.
Hobby: Sports
Ambition: Business
Business College
Track (2)
Baseball (4)

ARTHUR J. AMBUTER, "Amby"
He from whose lips divine persuasion flows.
Hobby: Drawing
Ambition: Author
University of Southern California

VICTOR AMELCHUCK
Only this and nothing more.
Business

JOSEPH A. ANSALDI, "Joe"
Let us do or die.
Hobby: Sports
Ambition: Business
Football (3)

PHILIP M. ARRIGO, "Phil"
I must go down to the sea again.
Hobby: Lending
Ambition: Mariner
Mass. Nautical Training Ship
Athletic Captain
Baseball (2)

GEORGE ARTENSTEIN, "Pony"
Dum-ti-dum! Ah, dum-ti-dum!
Hobby: Swimming
Ambition: Radio singer
Boston University
Honor Roll (2, 3)

CHARLES R. ATKINSON
"Ackie"
Poor but honest.
Hobby: Sports
Ambition: Make two million
Stanford
Baseball (3)
Football (2, 3)
Track (3, 4)

LAURENCE L. BARDOVILLE
"Laurie"
Sigh no more, ladies; sigh no more.
Hobby: Collecting Debts
Ambition: Music
N. E. Conservatory of Music
Orchestra (4)

ANTHONY M. BARISANO
"Moose"
Bust the trusts.
Hobby: Hunting
Ambition: Make plenty of money
M. I. T.
Football (3)
Track (3)

OLIVER B. BARNARD
Ready! . . . Aim! . . . Fire!
Hobby: Guns
Ambition: College
Boston University

JOHN F. BARRY, "Bing"
Here I come, tra-la, tra-la!
Hobby: Cards
Ambition: Bank President
Stanford

CHARLES E. BAXTER, "Beany"
Whistle and she'll come to you.
Hobby: Animals
Ambition: Mechanic

EDWIN J. BELESKI, "Bell"
Music hath its charms.
Hobbies: Music, drawing
Ambition: Orchestra Leader
University of Southern California
2A*
Honor Roll (2, 3, 4)
Individual, Prize Drill
Track

JOHN BERRY, "Berries"
Giddap!
Hobby: Music
Ambition: Millionaire
Business

LYCURGUS A. BOORAS, "Al"
Music hath its charms.
Hobby: Music
Ambition: Musician
Cadet First Lieutenant
Study Music

MARTIN J. BRODERICK, "Marty"
Ornament of a meek and quiet spirit.
Hobbies: Baseball, football
Ambition: Teacher
Track (1)

SAMMY BROFMAN, "Slim"
Himself a host!
Hobby: Baseball
Ambition: C. P. A.
Bentley's
Cadet First Lieutenant
Honor Roll (2, 3, 4)
A* Bookkeeping (2)

JOSEPH BROOKS, "Joe"
Whom the gods love die young.
Hobby: Ping Pong
Ambition: Doctor
University of Alabama
1A*

EDWARD M. BURKE, "Eddie"
Out of the mouths of babes and sucklings.
Hobby: Sports
Ambition: Chief tester, ice cream factory
Cadet Second Lieutenant

SANTO J. CANNAVA, "Casanova"
The dignity of silence.
Hobby: Music
Ambition: Lawyer
Harvard
Cadet Captain
Rifle Team (2, 3)

ALBERT J. CARINO, "Al"
Let us then be up and doing.
Hobby: Sports
Ambition: Politician
Boston College
Cadet Lieutenant
Track (1, 3, 4)
Football (4)
Swimming (1)

EDWARD F. CARR, "Eddie"
A man of mark to soar above the clouds.
Hobby: Music
Ambition: Doctor
Boston College
Cadet First Lieutenant
A* French (2)
A* English (3)
Room Captain (1)
Baseball (2)
Football (1)

THOMAS B. CAVANAUGH
"Tom"
The early bird catches the worm.
Hobby: Athletics
Ambition: Accountant
Boston University
Swimming (1)

WILLIAM C. CHELLMAN, "Bill"
Progress with your ideas.
Hobby: Golf
Ambition: Lawyer
Boston College
Cadet Second Lieutenant
Room Councillor (1)
Track (2)
Baseball (4)

FOSTER Q. CHURCH, "Flash"
United we stand; divided we fall.
Hobby: Dancing
Ambition: Teacher
Boston College
Track

JOHN CIAMPA, "Smokey"
The first shall be the first, the last shall be the last.
Hobby: Speed Skating
Ambition: Win Olympics
Mass. School of Art
Football (2, 3)
Tennis (2)
Hockey (1)

JOSEPH A. CIRIELLO, "Smead"
Hail fellow, well met.
Hobby: Sports
Ambition: P. O. Clerk
Cadet First Lieutenant
A* Latin
Honor Roll

ARTHUR L. CLIFFORD, "Art"
A little work, a little play.
Dartmouth
Football (3)
Track (3, 4)

DAVID P. COHEN
The simple things in life are best.
Hobby: Math
Ambition: Engineering Research
College
Honor Roll (3)
Tennis (3, 4)
Fencing (3, 4)

CHARLES COLLIE, "Zas-Zue"
Time will explain it all.
Hobby: Music
Ambition: Sea Captain
Columbia
Baseball (3, 4)
Swimming (1)

RALPH F. COMO, "Red"
Study hard and the world is yours.
Hobby: Whistling
Ambition: Business
Notre Dame
Honor Guard
Track (2, 3)
Football (2, 3)
Baseball (2, 3, 4)

FRED B. COMPTON, "Fred"
Keep smiling.
Hobby: Stamps
Ambition: A life of ease
Carnegie Tech
Honor Roll (4)

ALFRED J. CONLAN
Time will explain it all.
Hobby: Stamps
Ambition: Business
Boston University

EDWARD F. CONNOLLY
"Eddie"
Give me an audience.
Hobby: Sports
Ambition: Lawyer
Boston College
Track (2)
Football (3)
Baseball (4)

GEORGE F. CONNOLLY, "Buddy"
None but himself can be his equal.
Hobby: Sports
Ambition: Business
Northeastern
Cadet First Lieutenant

WILLIAM V. CONNOLLY
"Billie"
I love myself, for no one else will.
Hobby: Sports
Ambition: Business
Radcliffe

JOHN H. F. CONNOR, "Connie"
He is a merry desperado.
Hobby: Skating
Ambition: 1940 Olympics
With Kingfish Huey at Louisiana State
Room Treasurer (1)
Room Councillor (4)
Track (1)
Trick Squad
Baseball (2, 4)
Swimming (1)

JOHN J. CONNORS, "Hoot"
A parlous boy.
Hobby: Studying
Ambition: Lawyer
Boston College
Cadet Captain
Individual Prize (2)
Track (4)
Swimming (1)

THOMAS K. COONEY
Himself a host.
Hobby: Football
Ambition: Artist
College
Room Councillor (3)
Lawrence Prize (F. & D.)

JOHN S. CRIMMINS, "Jonnie"
Hitch your wagon to a high aim.
Hobby: Playing cards
Ambition: Ball Player
Mass. State

JOSEPH A. CRIMMINS, "Joe"
Deeds not words.
Hobby: Cards
Ambition Football Player
Track (3, 4)

JOHN C. CROWE, "Speed"
Early to bed makes him healthy.
Hobby: Drinking Beer
Ambition: Traveler
Track (2)

FRANCIS X. CROWLEY, "F. X."
I almost lost out on it.
Hobby: Sports
Ambition: C. P. A.
Bentley

STEPHEN H. CUNEO, "Ken"
The only reward for virtue is virtue.
Hobby: Sports
Ambition: Radio Fixer
Mass. Radio School
Football (2)

WM. J. CURLEY, "Govnor"
Cudget thy brains no more.
Hobby: Aviation
Ambition: M. D.
St. Phillip's Prep.
Aviation
Track (3)

CHARLES M. CURRAN, "Rump"
Look for the hidden truth.
Hobby :Marbles
Ambition: Kill Injuns
Slippery Rock Teachers College
Cadet 2nd Lieutenant (4)
Champion Speller of Room
Track (1, 2)

JAMES E. CURRAN, "Cur'"
Live and learn.
Hobby: Stamp Collecting
Ambition: Doctor
Harvard Medical
Baseball

MATTHEW J. CURTIN, "Mat"
Look for the hidden truths.
Hobby: Sports
Ambition: Business
College
Cadet Captain (4)
Individual Prize (1)
Hockey (4)

JOSEPH M. CULTLER, "Pappy"
Live and learn.
Hobby: Baseball
Ambition: Lawyer
Successful Lawyer

LEO MARTIN DELANEY
"Marty"
He who falters is lost.
Hobby: Sailing
Ambition: Doctor
Holy Cross

JOSEPH DE GIACOMO, "Joe'"
A mother's pride; a father's joy.
Hobby: Roller Skating
Ambition: Lawyer
Dartmouth
Track (2)

LAWRENCE A. DE LUCA
"Barno"
They say miracles are passed.
Hobby: Reading
Ambition: Traveler
Business
Cadet Captain (Staff)
Football (4)

CHARLES A. DE MAYO, "Chet"
A word to the wise is sufficient.
Hobby: Basketball, Football
Ambition: Stenographer
Work
Baseball

SOUREN DERIAN, "Sour"
Beware of the silent one.
Boston University
Cadet First Lieutenant

FRANCESCO D. DEBILIO
"Diablo"
You don't have to be a star to shine.
Hobby: Shorthand
Ambition: Shorthand Expert
Bryant & Stratton
Cadet First Lieutenant

PHILIP DICKERMAN, "Dick"
The stars above will be my judge.
Hobby: Swimming
Ambition: Stenographer
Burdett College

FRANCIS DILLION DILLION
"Frank"
Turn over a new leaf.
Hobby: Drawing
Ambition: Commercial Artist
Art School

WILLIAM DI MAIO, "Bill"
Honor is the reward of virtue.
Hobby: Baseball, Basketball
Ambition: Accountant
Business School
Baseball

JOHN S. DIMITREY
Everything comes to him who waits.
Hobby: Baseball
Ambition: Teacher
Salem
Cadet Captain
Honor Roll (1, 2, 3, 4 years)
Treasurer (3rd year)
Track (1)

DANIEL C. DOHERTY, "Doc"
Always ready to do his bit.
Hobby: Baseball
Ambition: Doctor
Harvard
Football

JAMES J. C. DOHERTY, "Dot"
The world is a comedy to those that think.
Hobby: Football
Ambition: To Shoot Philatelists
Rushmore
Cadet Major
A* H 1
Honor Roll (1, 2)

PAUL F. DUFFEE, "Stalin"
Oh, for the life of the sea.
Hobby: Fencing, Sail-Boating
Ambition: Marine Officer
Mass. Nautical School
Fencing Team (4)
3 A*

JAMES F. DUNLAP, "Jim"
Born to banquet
Hobby: Baseball
Ambition: Accountant
Northeastern
Cadet Captain

NORMAN CHESTER DYER
"Norm"
It's the breaks that come and go.
Hobby: Swimming and Boating
Ambition: C. P. A.
Bentley School
Room Treasurer (2)
Baseball (Ass. Manager) (4)
Football (2)
Track (2)

RALPH J. EATON, "Rasputin"
Live while you live.
Hobby: Horses
Ambition: Marine Officer
Mass. Nautical School

FRED J. EGAN, "Jake"
Everything comes to him who waits.
Hobby: Golf
Ambition: Teacher
Alabama
Honor Roll (1)
Baseball (3, 4)
Football (3, 4)

RICHARD B. ELBERFELD, "Dick"
Do as I say, not as I do.
Hobby: Stamps
Ambition: Electrical Engineer
Universtiy of New Hampshire

WILLIAM HENRY FACEY, "Bill"
Absence makes the world grow fonder.
Hobby: Radio
Ambition: Pharmacist
College
Track (3, 4)

IRVING IRA FARBER
"Abe Faber"
Great oaks from little acorns grow.
Hobby: Reading, Sports
Ambition: Navy
Annapolis
Individuals ('34)

JOSEPH WILLARD FAY
"Smoky Joe"
My mind to me a kingdom is.
Hobby: Baseball and Swimming
Ambition: Business
Business
Baseball ('35)

JOSEPH FRANCIS FEENEY
"Little Man"
Feeney is what Feeney does.
Hobby: Shorthand
Ambition: Lawyer and Reporter
Law School
Assistant Manager
Track (1)

DUNCAN M. FERGUSON
"Dunkie"
Kind deeds are wrought by me.
Hobby: Sports
Ambition: Lawyer
Marines
Track (4)
Baseball (4)
Swimming

JAMES F. FERRERA, "Jimmie"
Haste makes waste.
Hobby: Journalism
Ambition: Teacher
Northeastern
Track (1, 2)

EDWARD FERRETTI, "Pat"
Mighty in heart is he.
Hobby: Football
Ambition: M. D.
Boston University

AARON H. FINE, "Mutzy"
Cool, calm and collected.
Hobby: Football
Ambition: Business
B. U. C. B. A.
Football (2)

JOHN T. FITZGERALD, "Doc"
It is clear that he is a gentleman.
Hobby: Stamp Collecting
Ambition: Stenographer
Burdett's
1 A*
Room Councillor (1)

EDMUND J. FLYNN, "E. J."
He is a merry desperado.
Hobby: Camping
Ambition: To Graduate
University of Alabama
Cadet 1st Lieutenant (1)
Room Councillor (1)
Track (2, 3, 4)
Tennis (3)

THOMAS JOSEPH FLYNN
"T. J."
Ah, Tommy, dear, and did you hear?
Hobby: Lion Hunting
Ambition: To Graduate!
University of Southern Argentine
Cadet Captain
Room Councillor (1)

DONALD J. FOGARTY, "Don"
Keep Smiling.
Hobby: Aviation
Ambition: Gentleman of the Road
Cadet 1st Lieutenant
2 A*
Honor Roll (1, 2, 3, 4)

THOMAS CORNELIUS FOLEY
"Brud"
As full of wit as an egg's full of meat.
Hobby: Eating
Ambition: Banker
Notre Dame
Track (1, 2)
Swimming (1)

GEORGE FRANK, "Stooge
United we stand; divided we fall.
Hobby: Writing
Ambition: Tight rope walker
Braxton University
Track (2, 3, 4)

ANTONIO FRASCA, "Tony"
The sea, the sea, the beautiful sea.
Hobby: Boating
Ambition: Sea Captain
Northeastern
Honor Roll (3, 4)
Swimming (1, 2)

WILLIAM P. FREEMAN, "Bill"
A lofty aim is to be praised.
Hobby: Skating
Ambition: Aviation
Dartmouth
Cadet Lieutenant

LEO FRANCIS FUCE, "Chick"
Fate is with those who preserve.
Hobby: Radio
Ambition: Doctor
Boston College
1 A*
Baseball (2, 3)

PAUL C. GALVANAUCKAS
"Ace"
We don't hear him, where is he.
Hobby: Driving and Shooting
Ambition See the World
Nautical School

RALPH GEFFEN, "Charlie"
Vas you dere, Sharlie?
Hobby: Sleeping
Ambition: More Sleep
University of Alabama
Honor Roll (2)

JAMES G. GIANOPOULOS, "Jim"
Speaks after the manner of men.
Hobby: Baseball
Ambition: Court Stenographer
Bentley
Cadet 1st Lieutenant

ALBERT P. GODAS, "Al"
It's the breaks that come and go.
Hobby: Girls
Ambition Aviator
Army

SOLOMON H. GOFF, "Pinky"
Live while you live.
Hobby: Collecting Classical Literature
Ambition: Medicine
Boston University (C. L. A.)
Honor Roll

ALBERT GOLDSTEIN, "Kelly"
Always ready to do his bit.
Hobby: Stamp Collecting
Ambition: Journalist
Boston University
Room Treasurer ('33, '34)
Football ('33, '34)
Track ('33, '34)

KENNETH GORDON, "Kennie"
Silence gives consent.
Hobby: Swimming
Ambition: Mechanic
Wentworth Institute

RUBIN GORDON, "Rubinoff"
Only I will conquer the fair sex.
Hobby: Blushing
Ambition: Poet
Chelsea University
2 A*

DAVID J. GOULD, "Jimmy"
The law often allows what honor forbids.
Hobby: Sports
Ambition: Lawyer
Northeastern
Baseball (4)

MILTON J. GRANADA, "Milt"
Silence is golden.
Hobby: Baseball

CORNELIUS J. GRANT, "Neil"
I know what I know.
Hobby: Sports
Ambition: Aviation
Undecided
Room Treasurer (1)
Football (3)
Baseball (2)
Track (1)

HERBERT E. GREENE, "Herb"
Play hard, fight hard.
Hobby: Sports
Ambition: Government Position
Northeastern University
Cadet Lieutenant
Baseball (1)

WILLIAM H. GREENE, "Willie"
Indeed, a proper man.
Hobby: Sports
Ambition: Basketball Coach
Business
Track (4)

JAMES G. HAMPE, "Jim"
A man of his word.
Hobby: Sports
Ambition: Teacher
Boston College
Track (4)
Baseball (4)

D. J. HANDLEY, "Don"
How doth I do?
Hobby: Athletics
Ambition: To Be a Baseball Player
Duke University
Hockey (1)
Baseball (3, 4)
Football (3, 4)
Track (2, 3)

THOMAS J. HANLEY, "Bowser"
Men may come and men may come.
Hobby: At Malden in the summer
Ambition: Farmer
Middlebury
Soccer (1)
Baseball (1)

FRANCIS M. HANNIGAN
"Hanny"
Earnest endeavor hath its reward.
Hoby: Athletics
Ambition: To Succeed
Boston College
Cadet Captain
Room Councillor (2, 3)
Room Treasurer (4)
3 A*
Lawrence Prize F. & D. (2)
Lawrence Prize Eng. (3)

ROBERT HAZELTON
He that is surety for a stranger shall smart for it.
Hobby: Reading
Ambition: Lawyer
Amherst

J. LEONARD HENNESSY, "Len"
When law can do no right, let it be lawful that law bar no wrong.
Hobby: Public Speaking
Ambition: Lawyer
Harvard College
Cadet Captain
2 A*
Honor Roll (4)
President, French Club
President, Debating Society

WILLIAM HIRSCH, "Willy"
We are for law; he dies.
Hobby: Sports
Ambition: Lawyer and Business
Boston University, C. B. A.

JOHN F. HURLEY, "Jawn"
Young fellows will be young fellows.
Hobby: Sports
Boston College
Track (3, 4)
Football (4)
Baseball (4)

FRANCIS M. IACONA, "Frankie"
Honor and achievement above all.
Ambition: Printer

LOUIS J. INDORATO, "Bones"
The charter will henceforth be a reality.
Hobby: Sports
Ambition: Lawyer

ANTHONY A. J. ISKRA, "Tony"
Still you keep o' the windy side of the law.
Hobby: Tennis
Ambition: Lawyer
Baseball (3)
Tennis (3)

CLEVIA NATHANIEL JOHNSON
"Jonnie"
Once attempted, go through with it.
Hobby: Sports
Ambition: Mail Clerk
Cadet 2nd Lieutenant

TUDOR JONES, "Jonesie"
Despatch is the soul of business.
Hobby: Stamps
Ambition: Business

WILLIAM F. JOYCE, "Bill"
Business tomorrow.
Hobby: Bowling
Ambition: Public Accountant
Boston University (C. B. A.)
Track (3, 4)
Football (1, 2)
Baseball (4)

VICTOR J. KAHWAJY, "Vic"
You foolish man, you don't even know your own foolish business.
Hobby: Sports
Ambition $1,000,000
Mass. Institute of Technology

ABRAHAM KAMINSKY, "Killer"
By medicine life may be prolonged, yet death will seize the doctor, too.
Hobby: Stamps
Ambition:
Win Nobel Prize in Medicine
Boston University
Cadet Captain
2 A*
Lawrence Prize (H1)
Lawrence Prize (G 2)
Lawrence Prize (G 3)
Honor Roll (1, 2, 3)

WILLIAM F. KANE, "Bill"
Said and done. Done as soon as said.
Hobby: Drawing
Ambition: Advertising
College

MORRIS KAPLAN, "Kappy"
All things obey fixed laws.
Hobby: Dancing and Dressing
Ambition: Law
Alabama Law School
Football (2, 3)
Track (3)

ADAM J. KASPEROVICH
"Kaspy" "Murray"
Promise is most given when the least is said.
Hobby: Sports
Ambition: To Be Rich
Alabama
F 1*, F 2*
Track (2, 3)
Baseball (3, 4)

FRANCIS J. KELLY, "Bud"
The game is up.
Hobby: Fishing
Ambition: Broker
Boston College
Staff Captain

ALEXANDER KHOURI, "Scandy"
The physician heals; nature makes well.
Hobby: Dancing
Ambition: Doctor
Tufts
Track (2)

JAMES T. KILLEEN
"Jimmie" "Boo-Boo"
Once attempted, go through with it.
Hobby: Digging Holes
Ambition: To Reach China
Alabama
Cadet Captain
Football (4)

WESLEY KOHL, "Wes"
Be noble in every thought.
Hobby: Sports
2*
Vice-President, Library Corps (3, 4)

EDWARD JOE KONDRACKI
"Joe"
This business will never hold water.
Hobby: Carving
Ambition: Business Manager
Harvard

WALTER J. KUSSY, "Ozzie"
Ride 'em, cowboy.
Hobby: Knitting
Ambition: To Be a Cowboy
Mass. Institute of Technology
Staff Captain
Football (4)

JOHN A. LA CORCIA
"Beau Brummel"
Let a man practise the profession which he best knows.
Hobby: Chemistry
Ambition: Pharmacist
Mass. College of Pharmacy
Cadet 1st Lieutenant
Track

CHARLES J. LAKE
He who has lived obscurily and quietly has lived well.
College
Track Team (2, 3, 4)

ROBERT J. LANGLOIS
"Li'l Caesar"
Reading maketh a full man; conference a ready man; and writing an exact man.
Hobby: Sociology
Ambition: Journalist
Boston College
Cadet Captain
3A* Latin
4A* English
1A* French
Class Spelling Champion ('34)
Vice-President, Debating Society

RICHARD A. LA RUE, "Dick"
How doth I do.
Hobby: Girls
Ambition: More Girls
Boston University

DANIEL J. O'LEARY, "Dan"
Drink to me with thine eyes.
Hobby: Sports
Ambition: Engineer
Engineering School
Track (1, 2, 3)
Football (3, 4)
Soccer (1)
Baseball (1)

FRED A. PANEBIANCO, "Doc"
A young physician makes a lumpy church yard.
Hobby: Sports
Ambition: To Doctor
Boston University
Room Treasurer
Football ('33)
Baseball ('32)

WENDELL M. PASCO, "Pass"
Heaven helps them who help themselves.
Hobby: Swimming
Dartmouth
Cadet Captain
Track (1, 2)

JOSEPH S. PASSARETTI
To live is not a blessing, but to live well.
Hobby: Raising Homing Pigeons and Squabs
Ambition: C. P. A.—President of 1st Nat'l Bank
Bentley's School of Accounting
Cadet Captain

GASPARE A. PERACCHI, "Gusty"
Speed without accuracy is useless.
Hobby: Sports
Ambition: Make a million dollars
University of Southern California

LEO J. PETERS, "Pete"
"Better late than never.
Hobby: Hitch Hiking
Ambition: Salesman
Northeastern

PHILIP A. PISANO, "Ponzi"
Life is just a bowl of cherries.
Hobby: Clam Digging
Ambition: "Dear" Hunter
Slippery Rock
Cadet Captain
Football
Fencing

ANTHONY PISO, "Tony"
Be yourself.
Hobby: Crooning
Ambition: Coffee in the morning and kisses in the night
Business

JOHN PRODANEK
Sow a thought and reap an act.
Hobby: Stamp Collecting
Ambition: Army Air Corps
Northeastern
Cadet First Lieutenant

LAWRENCE M. E. PROULX
"Larry"
Life is too sweet to worry.
Hobby: Sports
Ambition: Travel around the world
Business
Cadet First Lieutenant

WILLIAM T. RAFTERY, "Bill"
Live to learn.
Hobby: Coins
Ambition: Sea Captain
Fordham

BERNARD RAMEY, "Bernie"
Good humor is always a success.
Hobby: Canoeing
Ambition: To join the Bengal Lancers
Northeastern
Room Councilor (3)
Football (2)
Track (2)
Baseball (2)

CHARLES D. REID, "Silver"
The makings of a soldier.
Hobby: Golf
Ambition: Banker
University of New Hampshire
Cadet First Lieutenant
Individual Prize (2, 3)
Track (2)

HARRY RUDIN, "Doc"
I am what I am . . . So what?
Hobby: Music
Ambition: Medicine
Boston University

JOSEPH J. RUOCCO, "Flash"
A man is what he eats.
Hobby: Swimming
Ambition: Musician

JOHN F. RYAN
A friend at all times.
Hobby: Preaching
Ambition: Priesthood
Boston College
ENG YB—36

PAUL A. RYDER
Every man is the son of his words.
Hobby: Sports
Ambition: Auditor
Business School
Track (3, 4)

SAM SAMOUR, "Samuel"
Nothing is impossible.
Hobbies: Radio, Mechanical Drawing
Ambition: Scientific Studies
Technical School
Cadet Captain (Staff)
Trick Squad
Honor Guard
Baseball (Manager, '34)

JOHN SANSEVERINO, "Johnny"
A lover of the great outdoors.
Hobby: Sports
Ambition: Newspaper Reporter

FRANK SCHNABEL, "Professor"
Only by attempt can we succeed.
Hobby: Collecting old coins
Ambition: Doctor
Harvard Medical

JOHN F. SCHOFIELD, "Sco"
Never spit against the wind.
Hobby: Stamps
Ambition: Accountant
Bentley's
Cadet Second Lieutenant
Honor Roll
Athletic Captain (3)

JAMES V. SCOLARO, "Jimmy"
Enough is equal to a feast.
Hobby: Baseball
Ambition: Newspaper Reporter
1A*
Honor Roll
Lawrence Prize (2)

ROGER E. SCUDDER, "Rod"
He who hesitates is lost.
Hobby: Yachting
Ambition: Chemical Engineer
Norwich University
Hockey

ARTHUR A. SHABO, "Art"
Discretion is the better part of valor.
Hobbies: Boats, Stamps
Ambition: Salesman
Boston University
Honor Roll
Track

WILLIAM N. SHAHEEN, "Bill"
It matters not how long we live.
Hobbies: Stamps, old coins
Ambition: Business

JOHN J. SHEA, "Joe"
Think not of tomorrow, today.
Hobby: Sports
Ambition: Business
Room Captain (2)
Switchboard (4)
Baseball (4)

WALTER D. SHYMOZKO
"Happy'
Here I come, tra-la, tra-la!
Hobby: Crooning
Ambition: Musician
Boston University
Cadet First Lieutenant
Honor Roll (2)
2A*

GEORGE A. SINKEVICH, "Sinky"
Such sweet compulsion doth in music lie.
Hobby: Music
Ambition: Band Maestro
N. E. Conservatory of Music
Honor Roll (4)
1A*

NORMAN M. SKIER
Take another cupful.
Hobby: Stamps
Ambition: Business Man
Boston University

JOHN SMALLCOMBE
Vanity of vanities; all is vanity.
Hobby: Sports
Ambition: Lawyer
Suffolk Law

GEORGE E. SMITH
The great man's bearing, gait, and eccentricities.
Hobby: Economy
Ambition: Economist
Harvard

JOSEPH G. SMITH, "Buddy"
Good nature covers a multitude of naught.
Hobby: Swimming
Ambition: Engineer
Northeastern

JOSEPH SOLLOWIN, "Sully"
Solitude and quietude.
Hobby: Fishing
Ambition: Aviator
Northwestern Aircraft School
Honor Roll (4)

TUILIO STANZIANI, "Stanzi"
An honest man's word is good as his bond.
Hobby: Sports
Ambition: Doctor
Cadet Captain
Honor Roll (1, 2, 3)
Baseball

ANTHONY L. STEELE, "Dinty"
Patience and shuffle the cards.
Hobby: Sleeping
Ambition: Pilot
University of Southern California
Football
Track
Baseball

SAMUEL STIEMETZ, "Skinny"
Give us a taste of your quality.
Hobby: Reading
Ambition: Medicine
College

JOHN P. SULLIVAN, "Sullie"
I know what I know.
Hobby: Sawing wood
Ambition: Engineer
College
Baseball (3)

ALPHONSE P. TAMOSHUNAS
"Al"
Men may come and men may go; but I go on forever.
Hobby: Sports
Ambition: Accountant

ALFRED J. VARDARO
Continual comfort in a face.
Hobby: Basketball
Ambition: Business Man
Northeastern
Cadet Captain

ANTHONY J. VULTAGGIO
"Tony"
Who's he? . . . That's Tony!
Hobby: Reading
Ambition: Business
Northeastern

JOHN J. WELCH
A little goes a long way.
Hobby: Sports
Ambition: Accountant
Bentley's

WILLIAM J. WHELAN, "Bill"
A man of his word.
Hobby: Basketball
Ambition: Politician
Univ. of Southern California
Cadet Major
Honor Guard
Football (1, 2)
Track (1)

ARTHUR WONG, "Tarzan"
Hitch your wagon to a star.
Hobby: Boxing
Ambition: Banker
College
Cadet Colonel
1A*
Room Treasurer (1, 2, 3, 4)
Honor Roll (2)
Secretary, Chemistry Club (4)
Track (1)

WILLIAM WONG, "Bill"
Give me liberty or give me death.
Hobby: Sports
Ambition: C. P. A.
Undecided
Cadet First Lieutenant
Honor Roll (3)

MYROSLOW M. WONS
Silence is truly golden.
Hobby: Sports
Ambition: Chemical Engineer
College
Cadet Captain
Honor Roll (2, 3, 4)

WALLACE YEE, "Wally"
All the world's a stage.
Hobby: Sports
Ambition: Politician
College

ALEXANDER S. ZADEH, "Al"
And even this shall pass away.
Hobby: Music
Ambition: Civil Engineer
Boston University

THEMIS S. ZADEH, "Sam"
Thou art now a man.
Hobby: Music
Ambition: Civil Engineer
Boston University

FRANK ZARRILLO
Last but not least.
Hobby: Sports
Ambition: Sailor
Mass. Nautical School

"Vengeance of the Dead"

By CORNELIUS C. SHERIDAN, '36

Under the blazing heat of the Egyptian sky, trudging along through the loose, shifting sand of the Sahara Desert, a small party of Egyptian workmen, led by three white men, were making their way towards a small oasis which was to be their base camp for a few weeks.

Dr. John Powers, one of the world's most eminent archaeologists, was in charge of the party. Val Stevens, a young college graduate, together with Jerry Wheeler, a noted authority on Egyptian sorcery and Oriental mysticisms, made up the number of white men in the party. Fifty Egyptian workmen were under their charge. These men were terrified lest the curses of the ancient rulers, supposedly laid upon those who defiled the tombs of the pharohs, fall upon them.

"Should we find this tomb, doctor," said Jerry, "it will clear up the mystery of the break in the Ptolemy dynasty."

"Yes, Jerry," said the doctor, "but remember these tombs were hidden by the craftiest race of all time. Well, here we are; Boda, have the boys pitch camp; we will remain here for a few weeks."

For two weeks, under the pitiless sun of the Sahara Desert, they searched and dug in vain. Finally, Dr. Powers gave the men a rest to prevent the grumbling which had arisen in the ranks of the workmen.

One night, as they slept, the cool wind stopped. The heat and silence became oppressive, something was in the air, was it . . . . death? No, for in a half hour with a shriek and a wail a great sandstorm swept up from the south. For four hours it raged, filling the air with whirling sand, causing the party to take refuge under hastily constructed shelters.

When they returned to the scene of their operations, they found to their dismay that the excavations had been filled in.

They decided to try a new spot. As the leaders, followed by the workmen, toiled over a hill, little did they know of the surprise in store for them. Val Stevens reached the summit first. The rest stopped as they heard a cry from him. They looked up. Val was pointing down the opposite side, his mouth hanging open with amazement. Suddenly he regained his composure and ran, plunging through the sand, out of their sight.

Hurriedly they reached the top, bunched together. Silence struck them. The workmen began to murmur and move restlessly back and forth, for there, down in the valley below, glistening in the sun, lay the tomb of the greatest Pharoh of Egypt, King Farqui. Val Stevens was standing in front of it waving his arms excitedly to them. They all went down and examined it closely. Cut deeply into the door were a few lines of hieroglyphics.

Boda stepped forward and in a low, sepulchral voice he translated, "Death unto those who defile the tombs of the Pharohs."

Silence gripped everyone for a moment.

"Bosh," cried Dr. Powers, "don't let a few words frighten you in such a manner. Prepare at once to open the tomb."

Slowly and with a great deal of grumbling, the men unpacked the necessary implements.

Late that afternoon Dr. Powers, accompanied by his colleagues and Boda, entered the dark, mysterious aperture of the chamber wherein lay the remains of a once magnificent ruler.

When the lid of the ancient coffin was opened, silence filled the chamber. In full view lay the shrivelled form of Farqui, the once pompous ruler of half a continent. In his corrugated hands lay a yellowed parchment. Boda translated a few lines.

Val Stevens broke in suddenly, "We've found it, doctor! We'll be famous. We know now that it was the Persians who overcame the Ptolemy dynasty and plunged their records into such a sad state."

Suddenly he stopped, "Listen," he said. A low, moaning whistle filled the room. Then a harsh, mournful, savage tone filled the death chamber. "You were warned once not to enter, now let Osiris fulfill his promise of . . . . death." A low, terrifying, maniacal laugh echoed throughout the room. Those who heard it were rooted to the spot, horrified.

A few weeks later, after having passed the Egyptian customs and having deeded a percentage of their discovery to the government, they took passage on a large ship bound for America, shipping the mummy with all its belongings on the same boat.

One stormy night three days out to sea, the Captain was startled by a weird blue light that sprang out of the fog directly in front of the vessel. The passengers thronged to the bow of the ship to see this phenomenon. Growing slowly but distinctly appeared a vague form, shadowed by the blue light. A hand slowly rose from one side of it, pointing directly at the party standing with Dr. Powers. Mournfully, in a deep, lifeless tone, a voice repeated the phrase which had been haunting their memories for the past few weeks. "Death unto those who defile the tombs of the Pharohs."

The women screamed in horror and the men stood rooted to the spot, frightened by this weird spectacle.

The next day the ship's steward reported to the captain that a mysterious malady was afflicting the passengers. Death soon followed, and despite the frantic efforts of the ship's doctor it ran its grim course the length and breadth of the ship.

Later in the day a tramp steamer contacted the ship in response to the frantic S. O. S. calls which had

been sent out. It was sailing steadily along with a dead crew and passengers. The giant liner was towed to a nearby port, where the ship was fumigated and unloaded of its grisly cargo. The officials soon became aware of the value of the ancient treasures and shipped them to America on the next liner touching at their harbor.

This was the last seen of the ship bearing these priceless treasures of a bygone age, for the ship had been none other than that well known vessel whose tragic ending startled the world, the *Titanic*.

Whether or not the ancient Gods of Egypt caused the foundering, I cannot tell, but it stands to reason that horror and death accompanied the remains of Farqui throughout the short journey from his death chamber to his final resting place in the depths of the sea.

Strangely enough another sandstorm completely covered the giant tomb in the heart of the desert, and since then it has never been uncovered, though many noted explorers and archaeologists have tried again and again.

E. H. S. DEBATING TEAM, 1935

Rear Row—Mr. Francis X. Moloney (Coach), Robert J. Langlois, Leo Cohen, Louis J. Dunham.
Front Row—J. Leonard Hennessy, John T. Keady, Donald R. Duhy.

DEBATING SOCIETY

The recently organized Debating Society has made a most auspicious début. The members have overcome the formidable task in front of them. Friday evening, March 29, was a big event, both for the debating team and the social life of the school. This was the night of the meeting of English High and Latin School on our own platform in public formal debate. The question was, Resolved: "That the Federal Government Should Equalize Educational Opportunity by Means of Annual Grants for Public Elementary and Secondary Education in the Several States." English High took the negative and was ably represented by Robert L. Langlois, J. Leonard Hennessy, and Donald R. Duby—all of the class of '35. The affirmative side was upheld by John T. Henderson, Eugene V. McAuliffe, Norman A. Ober of Latin School. Langlois gave a very effective rebuttal speech for the negative. There was no decision. James E. Downey, Ph.D., Headmaster of the High School of Commerce, was chairman of the evening. The English High School Orchestra, directed by Le Roy M. Rand, and the Public Latin School Glee Club, directed by T. Francis Burke, furnished the entertainment. The society wishes to express its deep gratitude to Mr. Moloney, coach and director, for his earnest interest and hard work devoted to the interest and success of the society. We thank Mr. Downey for his interest and co-operation. We owe many thanks to Mr. Sheehan, our business manager, for his zealous work. We thank Mr. McCool, Mr. Powers, Mr. Malone, Mr. Hayes, and Mr. O'Leary for their valuable help and advice.

School Notes

By JOHN T. KEADY, '35

The interest shown by the student body in the various clubs and activities in the school during the past school year has been very great. The clubs are worthwhile, and the members and visitors derive a great deal of pleasure and practical knowledge from them. The clubs are of various types, and each has an ardent and loyal following. The activities outside the clubs have been conducted with real benefit to the school.

CURRENT EVENTS CLUB

The Current Events Club, under the direction of Mr. Phelps of the Department of History, has conducted a most active and interesting season. Topics of current and vital interest have either been discussed or debated upon by the members. Among the topics that have been treated are: "Six-Year Term for Presidents," "College Athletics," and "The Jury System of Massachusetts." The open forum method of discussion has been followed. A practical constitution has been drawn up and followed enthusiastically by the members and officers. The officers for the past season have been Thomas E. Murray, president; Melvin B. Kline, vice-president, and John T. Keady, secretary.

MATH CLUB

The Math Club, with Mr. Lundin of the Department of Mathematics as faculty director, has had another successful year. The members have started a Math Club library, and their museum cases are rapidly being filled. Various instruments, such as the sextant, vernier, and slide rule have been made by the members. This club has been the only club to boast of a membership pin. The membership pin to be worn has to be earned. The final roster for the year 1934-'35 is: Jordan Kilbrick, president; Manoog S. Young, vice-president; Milton Shea, secretary-treasurer.

FRENCH CLUB

The French Club, under the direction of Mr. Hogan, has completed, with the handicap of a late start, a very satisfactory season. A comprehensive study has been made of various points of the language and customs of the French people. Discussions were given by various members on the above-mentioned points. This club has proven to be a help to the students of French. The officers of the year were: J. Leonard Hennessy, president; Irwin Elkins, vice-president; Vincent Salvatti, secretary.

CHEMISTRY CLUB

The Chemistry Club, supervised by Mr. Atwood, has enjoyed a year of success. Discussions and experiments of different phases of practical chemistry have been conducted. Mr. Card of the Department of Science has delivered a lecture on "Chemical Warfare," illustrated by some of his own experiences. Outside trips have been taken to the Arthur D. Little Company and the Domino Sugar Refineries. The officers of the club are: Ralph L. Hegner, president; James A Mitchell, vice-president; and Arthur Wong, secretary.

CAMERA CLUB

The Camera Club, under the able leadership of Mr. Ford, has conducted a very interesting and successful year. "Pin-hole" cameras have been made by the members, and many fine pictures have been taken with them. The students have made their own enlargers. A series of interesting lectures has been presented. The club has been conducted with Benjamin Sandler, president; Vincent Cantella, vice-president; Harry Sandler, treasurer; Harry Shainker, secretary.

FENCING TEAM

The Fencing Team, supervised by Mr. Kane, has concluded a very satisfactory season. The competitions were keen and lively. May the team have a year of success next year.

AVIATION CLUB

The Aviation Club, directed by Mr. Peacock, has concluded its season with a three-point landing. The air-minded fellows have held an R. O. G. contest, with the ships designed and built by themselves. The shop period introduced last year has been kept up and expanded; it is a most interesting and helpful part of the fun. The club was divided into two sections, one of which the interest centered about aerodynamics, the other which concerned itself with model-building. The officers: Commander, Carl Monte; Vice-Commander, Trevor Lamb; Secretary-Treasurer, Vincent Cantella.

STAMP CLUB

The Stamp Club, under the direction of Mr. Bowler, has put away its albums. The club has conducted stamp auctions, sponsored an exhibit of stamps in the library, and discussed the histories of various stamps. The roster for the year is as follows: William E. Frederick, President; Irving Berlow, Vice-President; Robert Driscoll, Secretary.

BLUE AND BLUE RIFLE TEAM

The Blue and Blue Rifle Team, under the direction of Major Lannon, has concluded a satisfactory season. Various members have obtained their medals of ranking from the national association. The team lacked the proper amount of active competition, but those they did meet they handled very well.

STUDENT COUNCIL

The Student Council which represents the student body consists of 16 members, four from each class. Its purpose is to encourage, through mutual co-operation on the part of the boys and teachers, the welfare of the school. They have effected several changes of benefit to the school. The Council has carried on a successful year under the guidance of Mr. Frazier.

THE LIBRARY CORPS

The Library Corps, supervised by Miss Aline B. Colton, has efficiently completed another year. The members of the corps have had charge of the issuing of books, the care of the shelves and magazine rack, the filing of circulation and attendance slips, and various other tasks pertaining to the maintenance of the library system. The group has gladly rendered great service to the students of the school; they deserve every bit of praise and credit.

BAND

The Band has lived up to its fine name. We may well be proud of the stirring music they have presented under the direction of Mr. Connell. May they continue to be the fine organization that they have always been in the past. The officers of the band are:

Captain—Vincent J. Mauricci
1st Lieut.—John E. Gorman
2nd Lieut.—Robert D. McElaney

ORCHESTRA

The Orchestra has faithfully carried on under the direction of Mr. Rand. How fortunate are we to have such a fine musical unit in our school. They have been the means of entertainment at many outside functions during the past year. Vincent J. Mauricci is a capable concert leader.

ASSEMBLIES

The school bas heen honored in the past year by a number of distinguished guests, who have addressed the various assemblies. Robert L. ("Believe It or Not") Ripley was a guest speaker. He related some of his inexhaustible adventures and "believe it or nots." George Moriarty, umpire-in-chief of the American League, paid another visit to the school to give his talk on baseball. We were unfortunate not to have been able to see his picture, "Play Ball." Included among the graduates were Lieut.-Col. Paul Kirk, Commissioner of Public Safety; Lindsley B. Schell, '06, and Howard Norton, '01, of the English High School Association. Mr. Snow has also addressed the assemblies on two occasions. Major Driscoll also has ascended the platform. Mr. Ford has shown moving pictures. Of course, the politicians of the classes of '35 and '36 have told their respective assemblies why they should be elected.

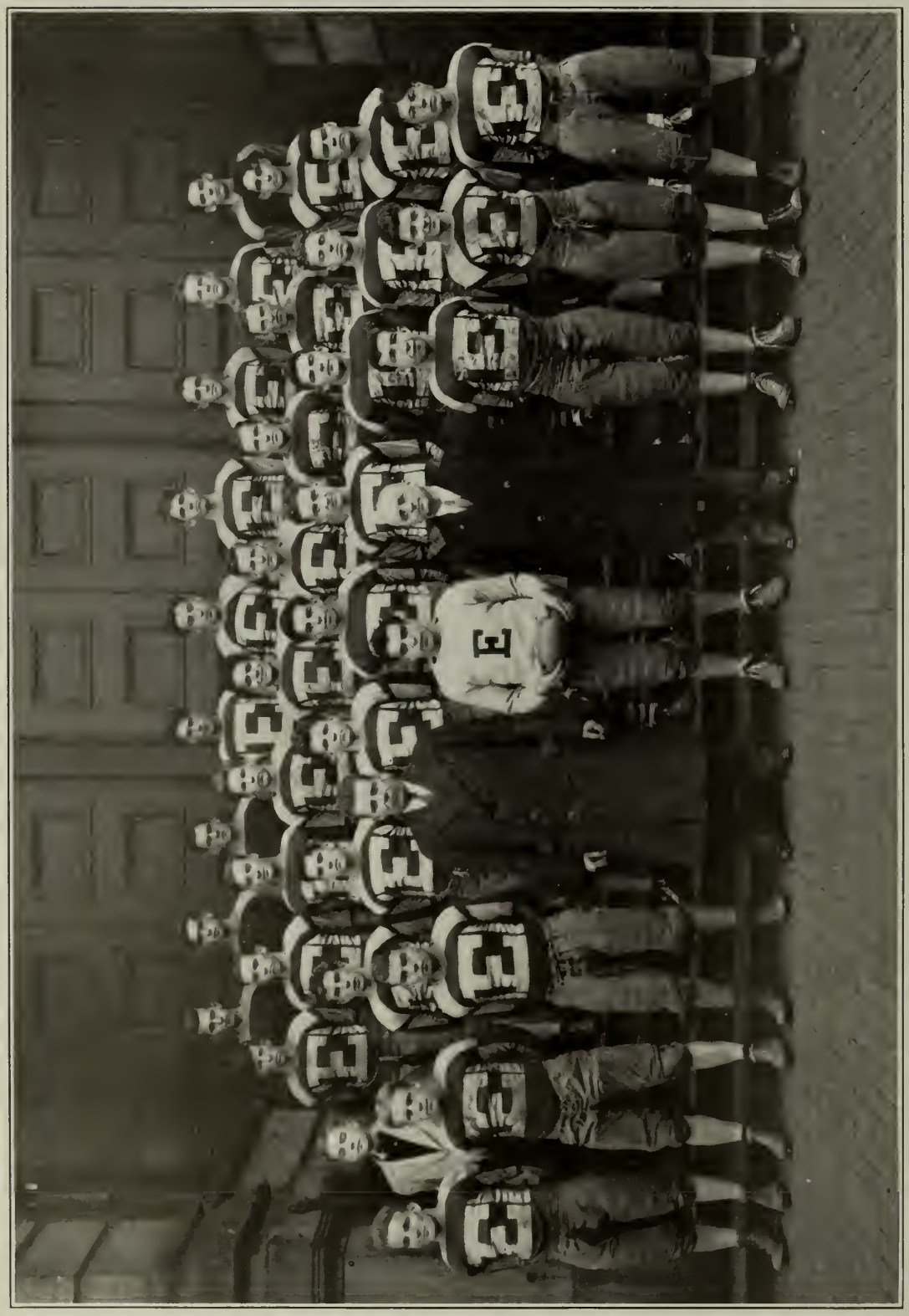

ENGLISH HIGH SCHOOL FOOTBALL TEAM, 1934

Top Row—Zyntell, Magner, Marshall, Pope, Mantos, Coan, Monahan, Ryan, Mooney.
Third Row—Mullane, Furlong, McGrath, Langlois, Spinelli, Duhy, Dowd, McPhail, Devine.
Second Row—Gill (Mgr.), Daly, Leahy, Powers, Zagarella, Carney, Holland, Drozdowski, Ahern.
Front Row—Battles, Cuff, Nichols, Mr. Ohrenberger (Coach), Capt. Munichiello, Mr. Downey (Headmaster), Falvey, Zeimetz, Puorro.

ATHLETIC NOTES

1934-1935

By THOMAS A. SCANLAN, '35

As we glance back through the pages of the records of the past year, we find once more that English High is consistently ranked with the leaders in athletic prowess. And we members of the student body take this opportunity to express our heartfelt thanks for our athletic supremacy of the past year and to offer our wishes for further continuance of this prowess to Coach Ohrenberger, "the brains behind our athletic throne."

FOOTBALL

Our "gridiron gladiators," under the protecting wing of Capt. Al Munichello, were "right in there" for the State title, until the traditional Turkey Day tilt with our ancient Purple Foe. The Blue and Blue entered the fray as heavy favorites, but a scrappy Latin School eleven that wouldn't give up, nosed them out, 13—12. in a scrap that will go down in the annals as one of the best schoolboy battles seen at the Fenway for many a day.

TRACK

True to traditions, the Blue and Blue plodders annexed another "Reggie" title under the inspiring leadership of Capt. Roger Battles, who had a very successful season in the 50-yard sprint. The shining star this year was Frank Zeimetz, who glittered against all dash competition in the B. A. A., Northeastern, State, Andover, and Regimental meets. He set new marks of 5 3/5 secs. in the Northeastern and Reggies. He equaled the State record in 5 3/5 secs. In a few words, the English High Track Squad reigned supreme in the city.

BASEBALL

As these notes go to press, the Baseball Team is still in the process of organization, but in my humble opinion I think our "gems of the diamond" will come through in "true Blue and Blue" style. With a roster that has such veterans as Capt. Bill Murray, Al Munichello, "Bull" Falvey, Joe Ahearn, George Haynes, and "Fritza" Leahy nailing down the key positions, it is little wonder that Mentor Ohrenberger looks forward to city competition with a broad grin. We live to trounce Latin on the diamond, and here's hoping.

E. H. S. EXHIBITION SQUAD
Rear Row—William E. Purdy, Francis J. White, Joseph G. Beatrice, Paul G. Genaris.
Front Row—Paul E. Lyon, Lester G. Lazar, John H. G. Connor, Charles W. Alsterlund.

E. H. S. CHAMPIONSHIP TRACK TEAM

ENGLISH HIGH FIELD OFFICERS

FIRST and SECOND REGIMENT OFFICERS

LIBRARY CORPS

Top Row—Boyko, Dowling, Freeman, Yamolovich, Parsons, Kohl, Kline, Gates.
Middle Row—Weiner, Sherman, Levy, Travers Myktytow, Lopilato, Ogden, Langlois.
Bottom Row—Novello, McGinley, Wight, Copson (Secretary), Miss Colton, Carbone (President), Campbell, Cohen, O'Halloran.

SWITCHBOARD OPERATORS

Top Row—Theodore Needle, James Gardner, Malcolm Reed, Edwin O'Donnell, John Shea, Francis White.
Bottom Row—Charles Reagan, John Coll (Chief Operator), Mr. Barrows, Joseph Manning, Milton Feldman.

THIRD, FOURTH and FIFTH REGIMENT OFFICERS

The Rink. In daily use November to March.

HEBRON

The Maine School for Boys

ONE hundred and thirty-first year. Overlooking White Mountains. Unusual success in College preparation due to personal-coaching study plan. Experienced, understanding masters. Graduates in 32 colleges. Thirteen Buildings. New Gymnasium, Tiled Pool, Indoor Tennis, Squash, and Cage. Indoor Skating Rink. New Infirmary, Resident Graduate Nurse. Boys 13 to 21. Endowed. $700. No extras. Catalog. (A few deserving boys at $550.)

Field Secretary, R. W. RAND, 3 Colonial Terrace, Belmont
Telephone, Belmont 3044-J

R. L. HUNT, Headmaster, Box G, Hebron, Maine

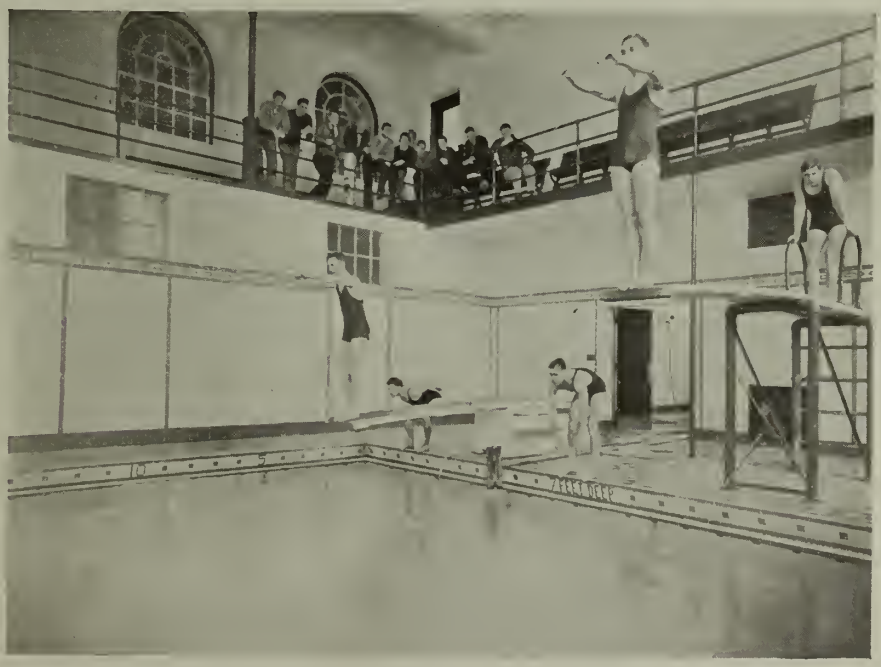

The Pool. Water at 75 degrees winter and summer.

E. H. S. BAND

E. H. S. ORCHESTRA

THE E. H. S. DRAMATIC CLUB PRESENTS "WASHINGTON"

BRYANT AND STRATTON

COMMERCIAL SCHOOL

PREPARES THE STEPS FOR GETTING
A JOB, HOLDING IT, AND ADVANCING

Apply now for free catalog

334 Boylston Street, Boston

SECOND and THIRD REGIMENT DRUM and BUGLE CORPS

The Under-Grad Shop for high school men is a magic combination

of rightly styled clothes and atmosphere. In planning your Class Day and Graduation outfits, don't overlook this bet.

KENNEDY'S

4th floor

SUMMER & HAWLEY

In the Long Run

you and your friends will prize the portrait that looks like you — your truest self, free from stage effects and little conceits.

It is in this "long run" photography that *PURDY* success has been won.

Portraiture by the camera that one cannot laugh at or cry over in later years.

For present pleasure and future pride protect your photographic self by having *PURDY* make the portraits.

PLEASING PORTRAITS!
PROMPT SERVICE!
RIGHT PRICES!

Means Satisfaction Guaranteed

PURDY

160 TREMONT STREET - - BOSTON

Official Photographer E. H. S.
Class of 1935

Special Discount Rates to all E. H. S. Students

NORTHEASTERN UNIVERSITY

DAY DIVISION

SCHOOL OF ARTS AND SCIENCES

Offers a broad program of college subjects including selected occupational courses, the purpose of which is to give the student a liberal and cultural education and a vocational competence which fits him to enter some specific type of useful employment.

SCHOOL OF BUSINESS ADMINISTRATION

Offers a college program with broad and thorough training in the principles of business with specialization in ACCOUNTING, BANKING AND FINANCE, or BUSINESS MANAGEMENT. Instruction is through lectures, solution of business problems, class discussions, motion pictures, and talks by business men.

SCHOOL OF ENGINEERING

Provides complete college programs in Engineering with professional courses in the fields of CIVIL, MECHANICAL, ELECTRICAL, CHEMICAL, and INDUSTRIAL ENGINEERING. Students select the course of specialization at the beginning of the sophomore year.

CO-OPERATIVE PLAN

The Co-operative Plan provides for a combination of practical industrial experience with classroom instruction. The student earns a portion of his school expenses and forms business contacts which prove valuable in later years.

DEGREES AWARDED

The Bachelor of Science Degree is conferred upon all students who satisfactorily complete an approved course of study.

EVENING DIVISION

(FOR MEN AND WOMEN)

Providing complete courses of university grade in business and law, for high school graduates who find it necessary to work during the day but wish to study for further advancement.

SCHOOL OF BUSINESS

Specializes in accounting and business administration under instructors actually engaged in the business that they teach.

73% of graduates hold major executive positions in business. Outstandingly successful in C. P. A. examinations.

School grants B.B.A. and M.B.A. degrees. Individual courses also available to special students.

SCHOOL OF LAW

Four-year course. LL.B. Degree. Graduates of this school eligible for the Bar Examination.

Case method of instruction similar to that in best day law schools.

A School of high standards adapted to the needs of employed men and women.

Alumni outstandingly successful as lawyers, judges, business executives.

Graduates of Boston English High School may be admitted without examinations if grades are satisfactory to the Department of Admissions.

Catalogs or further information sent upon request

NORTHEASTERN UNIVERSITY

Boston, Massachusetts

Wise bees save honey

Wise folks save money

TO THE CLASS OF 1935

Congratulations on the completion of your Public School course!

May the future bring you happiness and success. May you continue to think of the "HOME" as Your Bank and feel free to avail yourselves of our services at any time.

Home Savings Bank

75 TREMONT STREET, BOSTON

TUXEDOS

FULL DRESS
CUTAWAYS
TO RENT

SHIRTS
SHOES
COLLARS
TIES and ALL
ACCESSORIES

READ & WHITE

111 Summer Street, Boston

ONLY ONE STORE IN BOSTON

Providence Store, Woolworth Building

COMPLIMENTS OF

TREMONT PHARMACY

MICHAEL H. BEDIGAN, R. Ph., Prop.

500 TREMONT STREET
Corner Dover Street
BOSTON, MASS.

SEND FOR NEW PIN CATALOG
SPECIAL DESIGNS
on
REQUEST

DORRETY OF BOSTON

Rings
Club Pins
Athletic Prizes
Trophies

387 WASHINGTON STREET

FOURTH REGIMENT DRUM and BUGLE CORPS

PHARMACY

A Unique method of individual instruction, which spells certain success.

An unparalleled method of prescription compounding.

Students and graduate students get the advantage of preference in positions by our Drug Registry.

Come in for an interview.

Meriano School of Pharmacy

240 HUNTINGTON AVENUE
BOSTON, MASS.

Kenmore 9656

Keady: Has the depression hit you yet?

Ochs: I'll say it has! First, I lost my job and went back to the Old Man's to live; sent my children to the Orphans' Home; my wife went back to her mother, and I shot my dog!

Keady: That's bad.

Ochs: Yes, sir; if times get any worse, I'm afraid I'll have to give up my car!

THE KEEWAYDEN CAMP FOR BOYS

LAKE DUNMORE

SALISBURY, VERMONT

MR. McCARTHY, Room 206
Representative

James Putnam House

Barn and Lodge

42 Summer Street, Danvers, Mass.

Available for Proms and Private Parties

DANCING
Every Sat. Nite
to
EUGENE'S ORCHESTRA

BENTLEY

Professional Training

First Year	**Accounting I**	Fundamentals of Recordative Accounting
	Accounting II	Advanced Recordative Accounting
	Business Law	Contracts, Sales, Agency, Bailments, Negotiable Instruments
	English I	Fundamentals of English
	English II	Business English
	Psychology	Behavioristic and Abnormal
	Business Mathematics	**Business Practice**
Second Year	**Accounting III**	Advanced Accounting Problems
	Accounting IV	Constructive Accounting — System Building
	Accounting V	Cost Accounting, Brokerage Accounts
	Accounting VI	Auditing, ncome Taxes, Consolidations
	Business Law	Partnerships, Corporations, Bankruptcy, Real Property
	English III	Business Reports, Statistics, Graphic Charts
	English IV	Application of English
	Credits	**Economics** **Corporation Finance**

The Two-Year Course provides a thorough training in accounting principles and procedure and develops a high degree of technical skill in their application. Excellent living accommodations for out-of-town students. **The catalog will be sent on request.**

THE BENTLEY SCHOOL *of Accounting and Finance*

921 BOYLSTON STREET, BOSTON, MASSACHUSETTS

H. C. BENTLEY, C. P. A., President

Telephone, KENmore 0755

The Raglan Topcoat

. . in high fashion this spring

particularly with University men and young men . . .

The University man who lives up to his reputation of knowing and wearing the correct clothes will be quick to see how splendid is the selection of Howard Topcoats for Spring.

Smartly Fashioned from 100% All Wool Fabrics

HOWARD TOPCOATS

All One Price $19.75 ALL ONE PRICE

Raglans . . single breasted and double breasted models. Rough fabrics and smooth fabrics.. slash pockets, patch pockets and flap pockets . . Full belts, half belts and beltless coats. They are all here and they're all one price.

HOWARD CLOTHES

FOR GENTLEMEN OF GOOD TASTE

605 WASHINGTON STREET
(Bet. Avery and Boylston)

43 TREMONT STREET
(Near Scollay Square)

Both Stores open Sat. Night till 9

Autographs